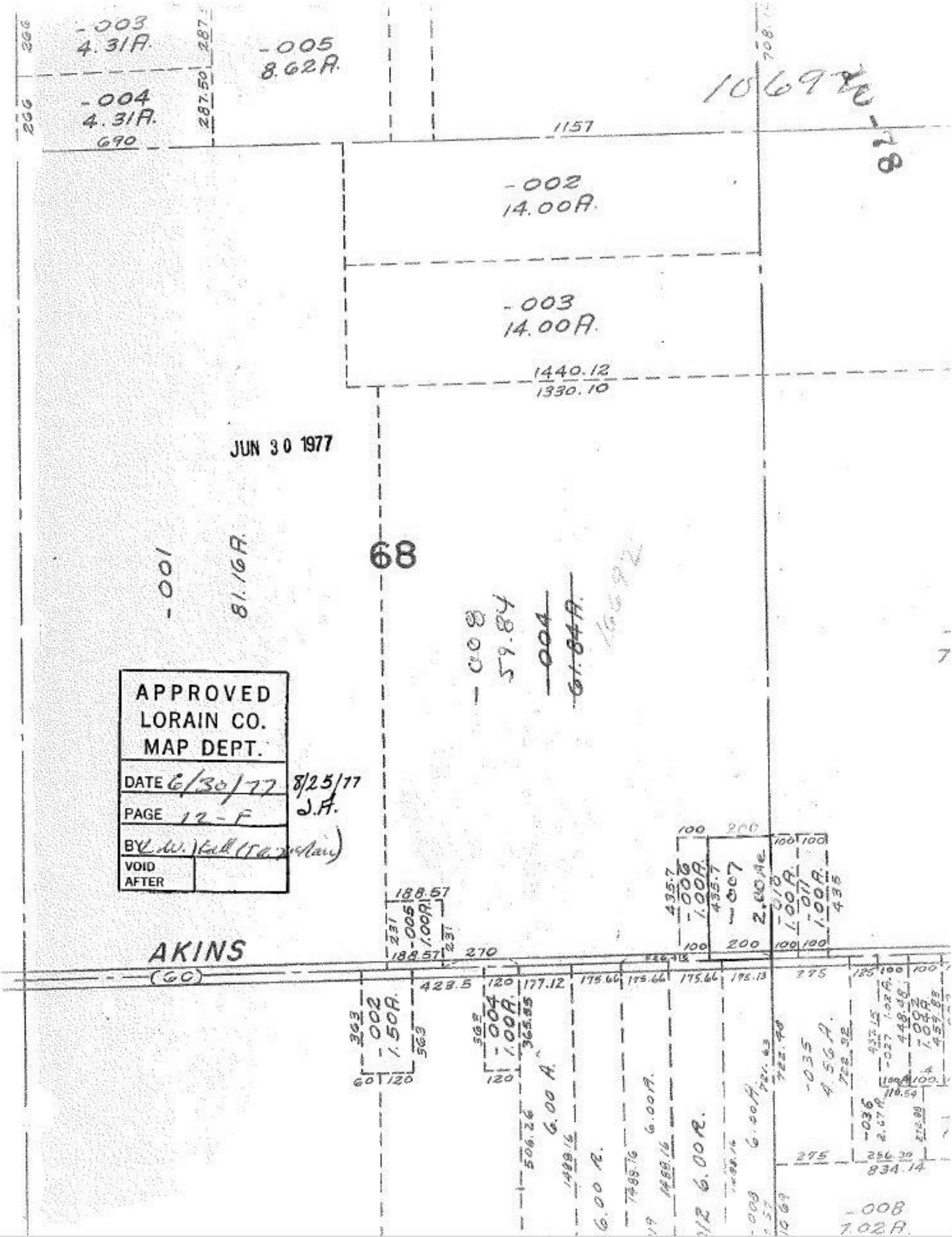

-003
4.31A.
-005
8.62A.
-004
4.31A.
690
1157
-002
14.00A.
-003
14.00A.
1440.12
1330.10
JUN 30 1977
68
-001
81.16A.
-008
59.84
-004
61.84A.
APPROVED
LORAIN CO.
MAP DEPT.
DATE 6/30/77
8/25/77
J.A.
PAGE 12-F
BY
VOID
AFTER
AKINS
(60)
188.57
270
423.5
177.12
175.66
175.13
275
-002
1.50A.
-004
1.00A.
6.00 A.
6.00 A.
6.00 A.
6.00 A.
-035
4.56A.
-036
834.14
-008
7.02A.