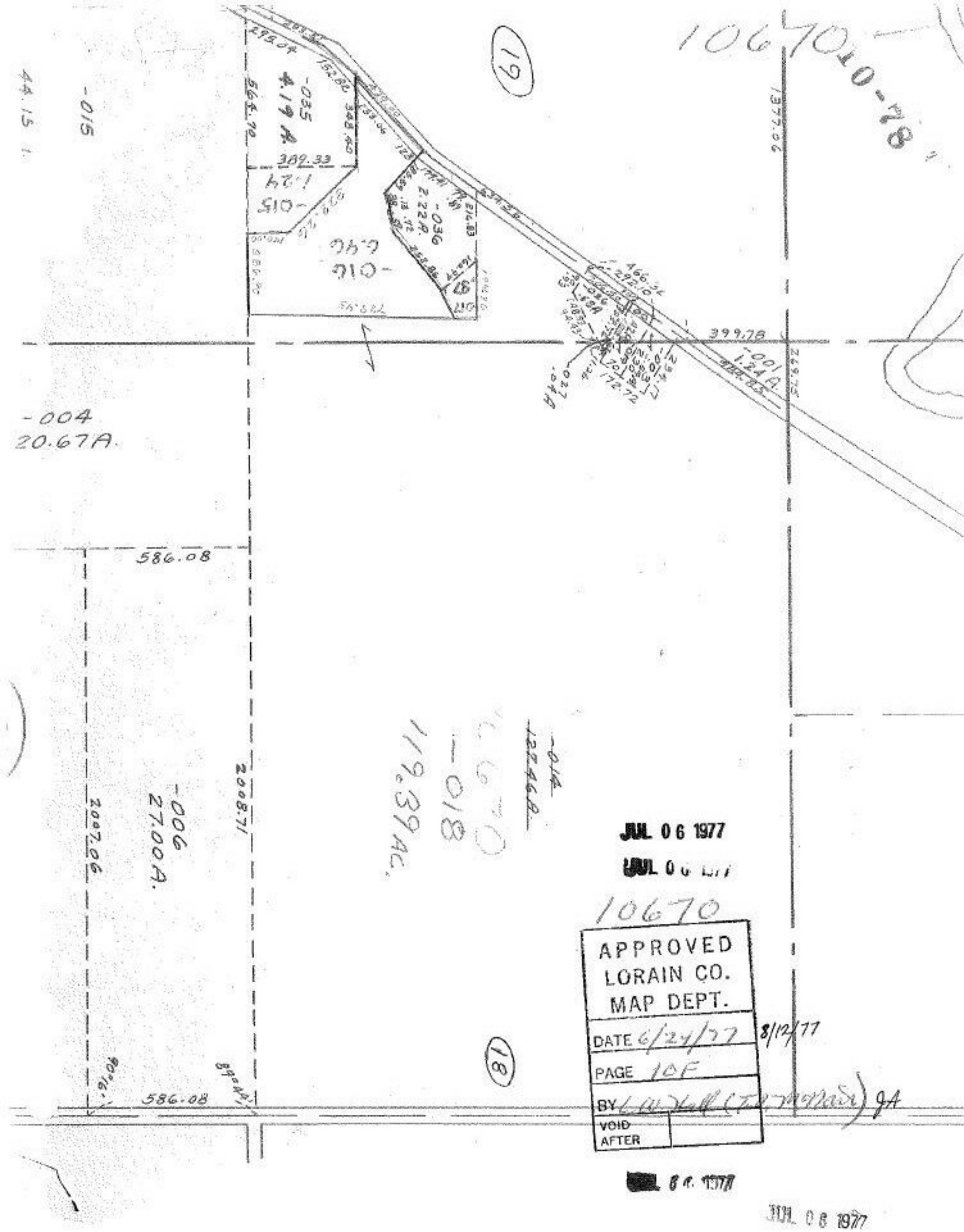
10670
-015
-035
4.19 A.
389.33
-036
2.22 A.
-016
6.46
399.78
-001
1.24 A.
-004
20.67A.
586.08
-006
27.00A.
2007.06
2008.71
-018
119.39 AC.
586.08
JUL 06 1977
10670
APPROVED
LORAIN CO.
MAP DEPT.
DATE 6/24/77
8/12/77
PAGE 10F
BY
VOID
AFTER
JUL 06 1977