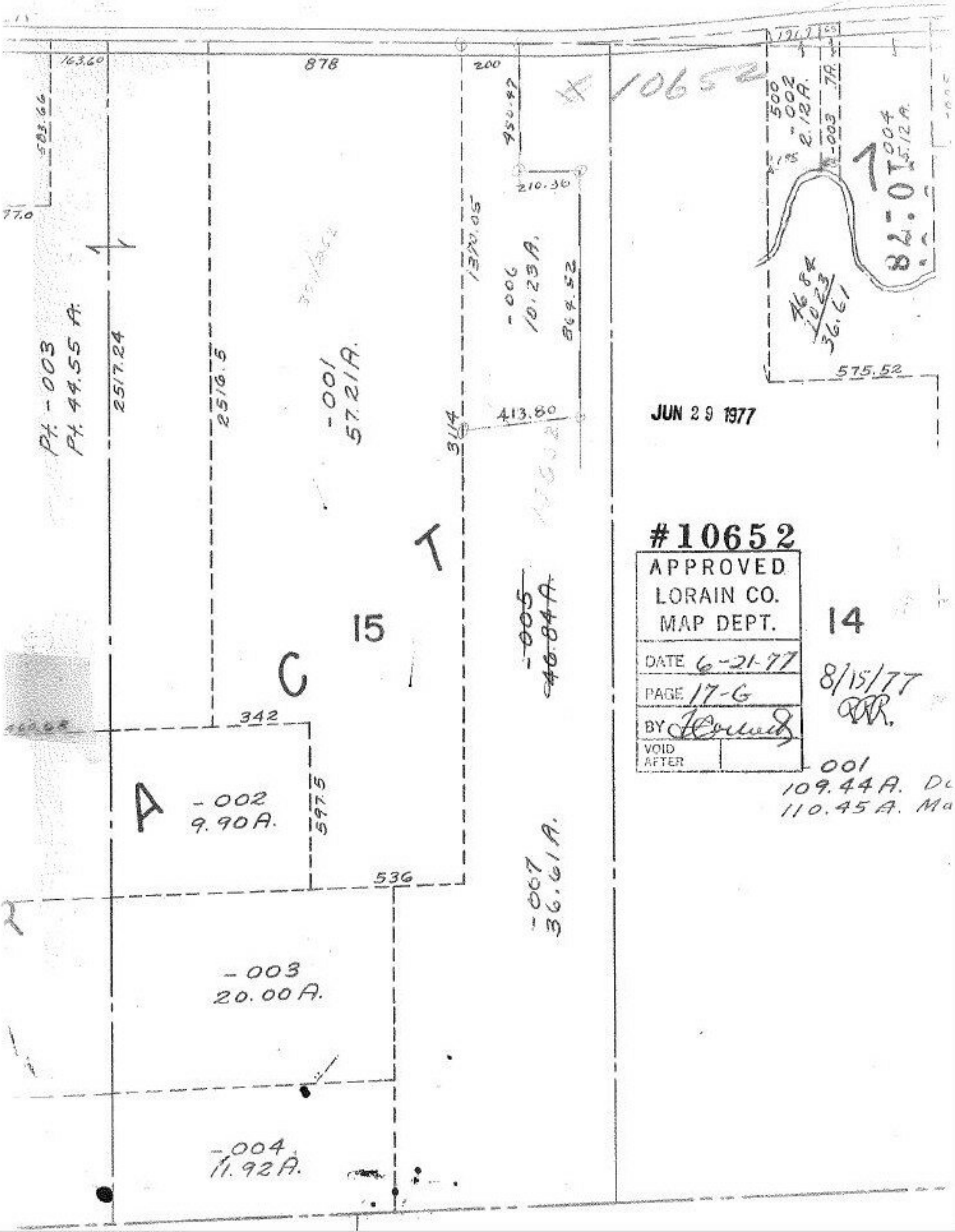

163.60
878
200
583.66
77.0
450.47
210.30
1370.05
-006
10.23 A.
864.52
Pt. -003
Pt. 44.55 A.
2517.24
2516.5
-001
57.21 A.
413.80
314
500
-002
2.12 A.
-003
7A.
-004
5.12 A.
46.84
10.23
36.61
575.52
JUN 29 1977
#10652
APPROVED
LORAIN CO.
MAP DEPT.
DATE 6-21-77
PAGE 17-G
BY
VOID AFTER
14
8/15/77
-005
46.84 A.
15
C
342
A
-002
9.90 A.
597.5
536
-007
36.61 A.
-003
20.00 A.
-004
11.92 A.
-001
109.44 A.
110.45 A.