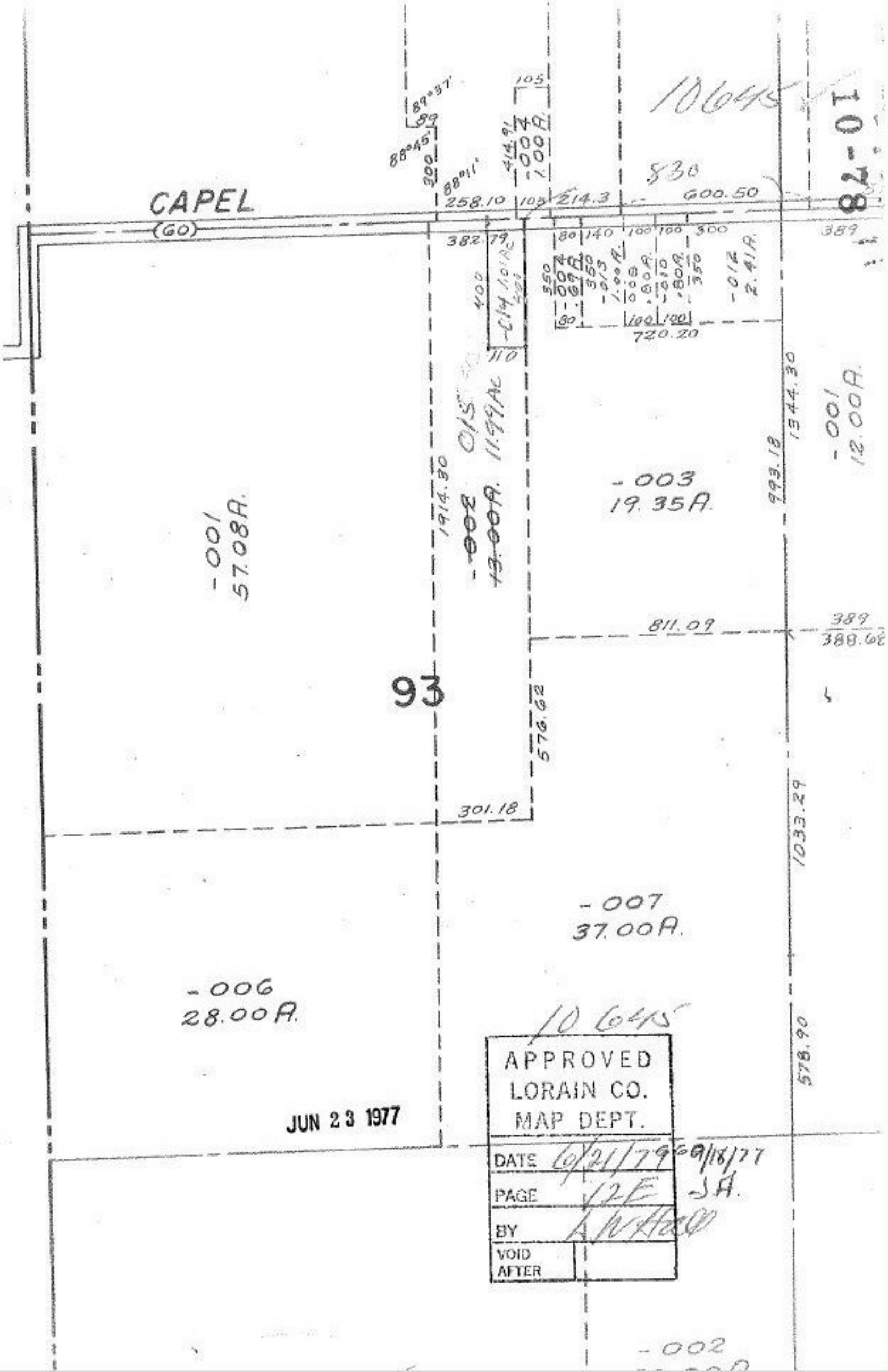

CAPEL
(60)
10645
82-01
830
258.10
214.3
600.50
382.79
720.20
-001
57.08A.
-003
19.35A.
-001
12.00A.
-002
13.00A.
-007
37.00A.
-006
28.00A.
93
811.09
389
388.68
1914.30
993.18
1344.30
576.62
301.18
1033.29
578.90
10645
APPROVED
LORAIN CO.
MAP DEPT.
DATE 6/21/79
PAGE 12E
BY
VOID AFTER
9/18/77
JA.
JUN 23 1977
-002