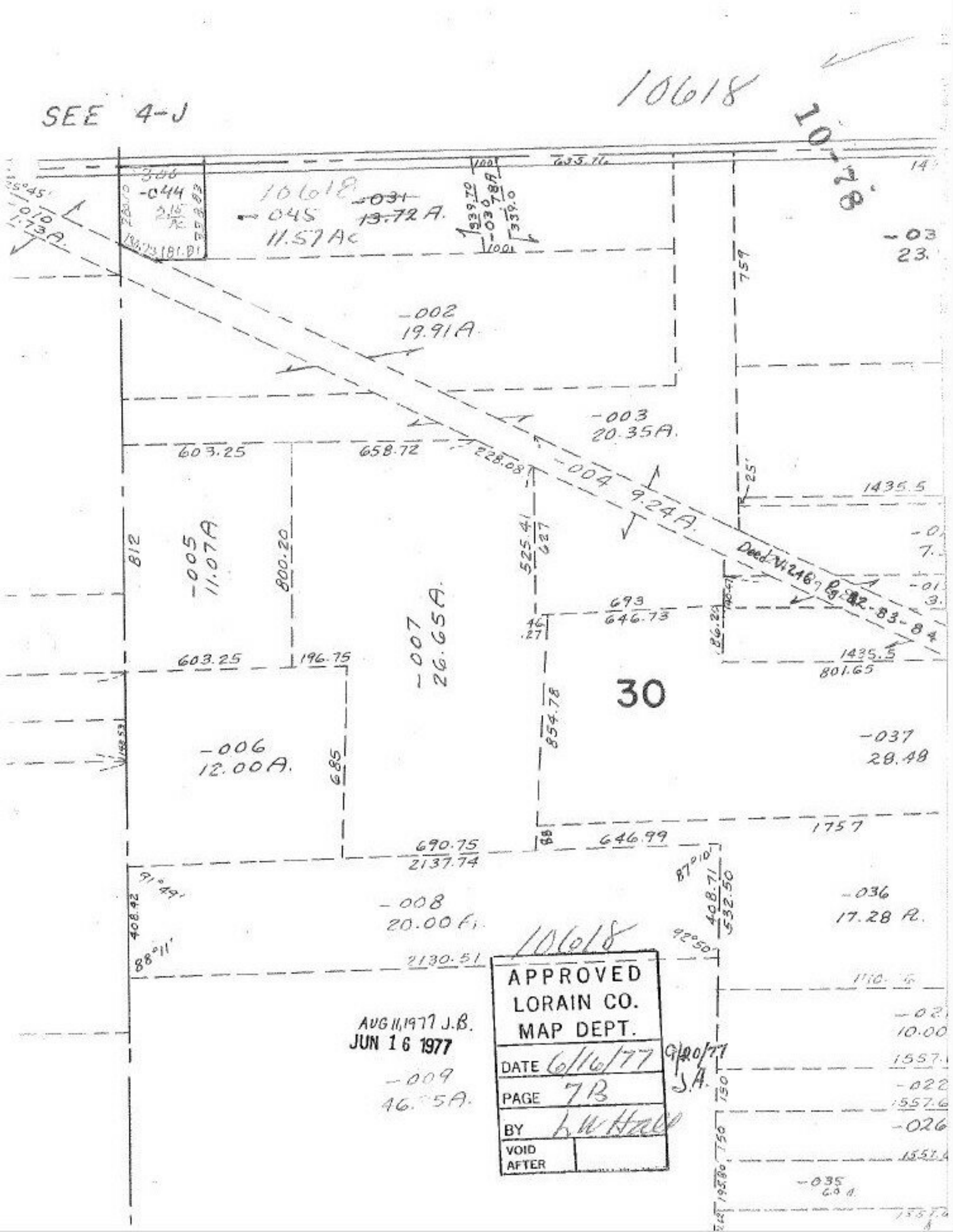

SEE 4-J
10618
10-78
-044
10618
-045
11.57 Ac
-031
13.72 A.
-002
19.91 A
-003
20.35 A.
-004
9.24 A.
-005
11.07 A
-007
26.65 A.
-006
12.00 A.
-008
20.00 A.
-009
46.75 A.
-037
28.48
-036
17.28 A.
-035
30
Deed V.1246 Pg. 82-83-84
603.25
658.72
228.08
525.41
627
693
646.73
1435.5
801.65
854.78
690.75
2137.74
646.99
1757
408.71
532.50
2130.51
812
800.20
685
759
25'
91°49'
88°11'
87°10'
92°50'
AUG 11, 1977 J.B.
JUN 16 1977
APPROVED
LORAIN CO.
MAP DEPT.
DATE 6/16/77
PAGE 7B
BY L.W. Hall
VOID AFTER
9/20/77
J.A.