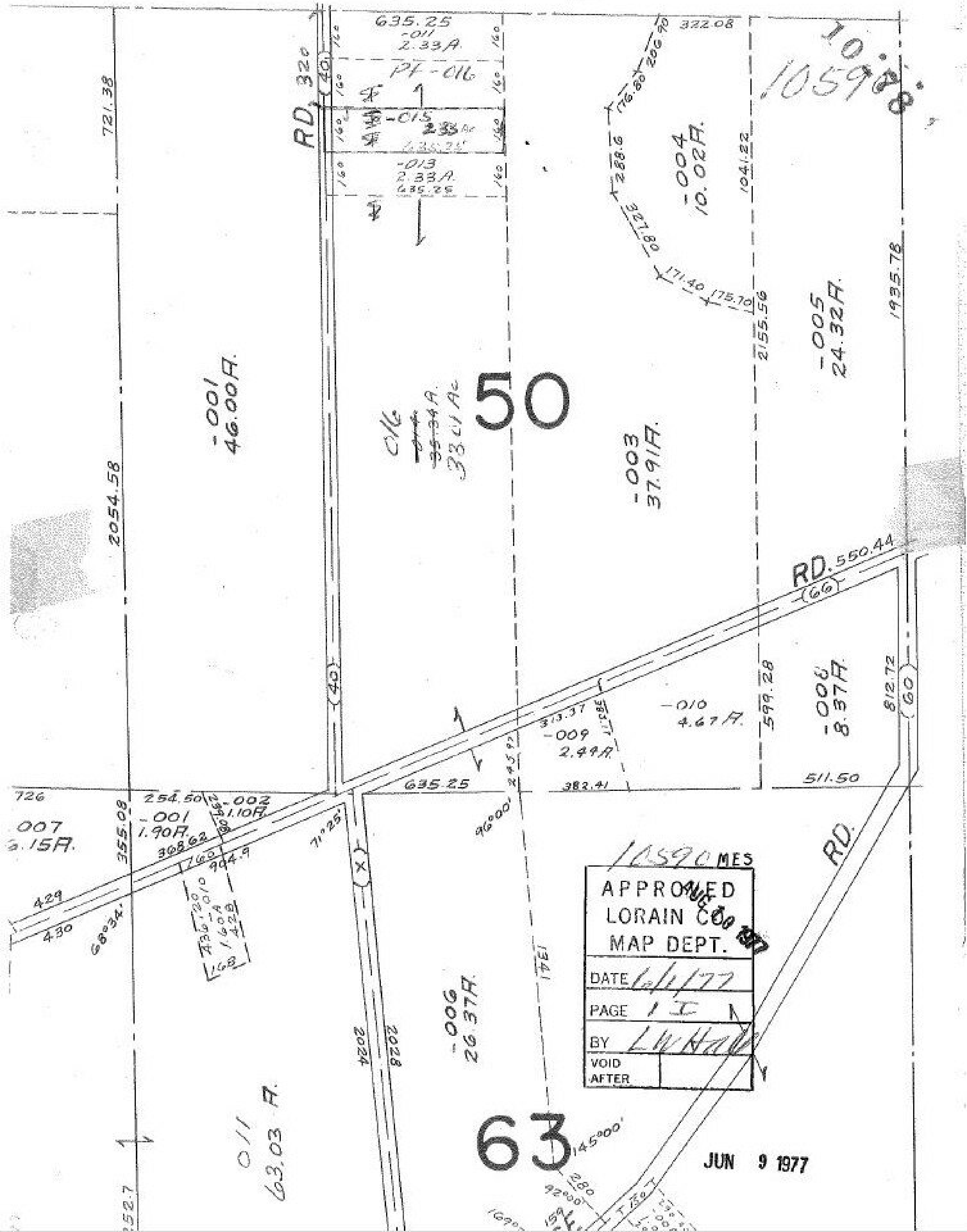

10978
10598
635.25
-011
2.33A.
PT-016
-015
2.33 Ac
-013
2.33A.
635.25
322.08
RD. 320
40
721.38
-004
10.02A.
1041.22
-001
46.00A.
016
33.61 Ac
50
-003
37.91A.
2155.56
-005
24.32A.
1935.78
2054.58
RD. 550.44
66
40
313.37
-009
2.49A.
-010
4.67A.
599.28
-006
8.37A.
812.72
60
635.25
382.41
511.50
726
254.50
-002
1.10A.
-001
1.90A.
007
6.15A.
355.08
368.62
904.9
429
430
68°34'
71°25'
96°00'
1.60A
1341
2024
2028
-006
26.37A.
011
63.03 A.
RD.
10590 MES
APPROVED
LORAIN CO.
MAP DEPT.
DATE 6/1/77
PAGE 1 I
BY LW Hall
VOID AFTER
AUG 10 1977
63
145°00'
92°00'
280
JUN 9 1977