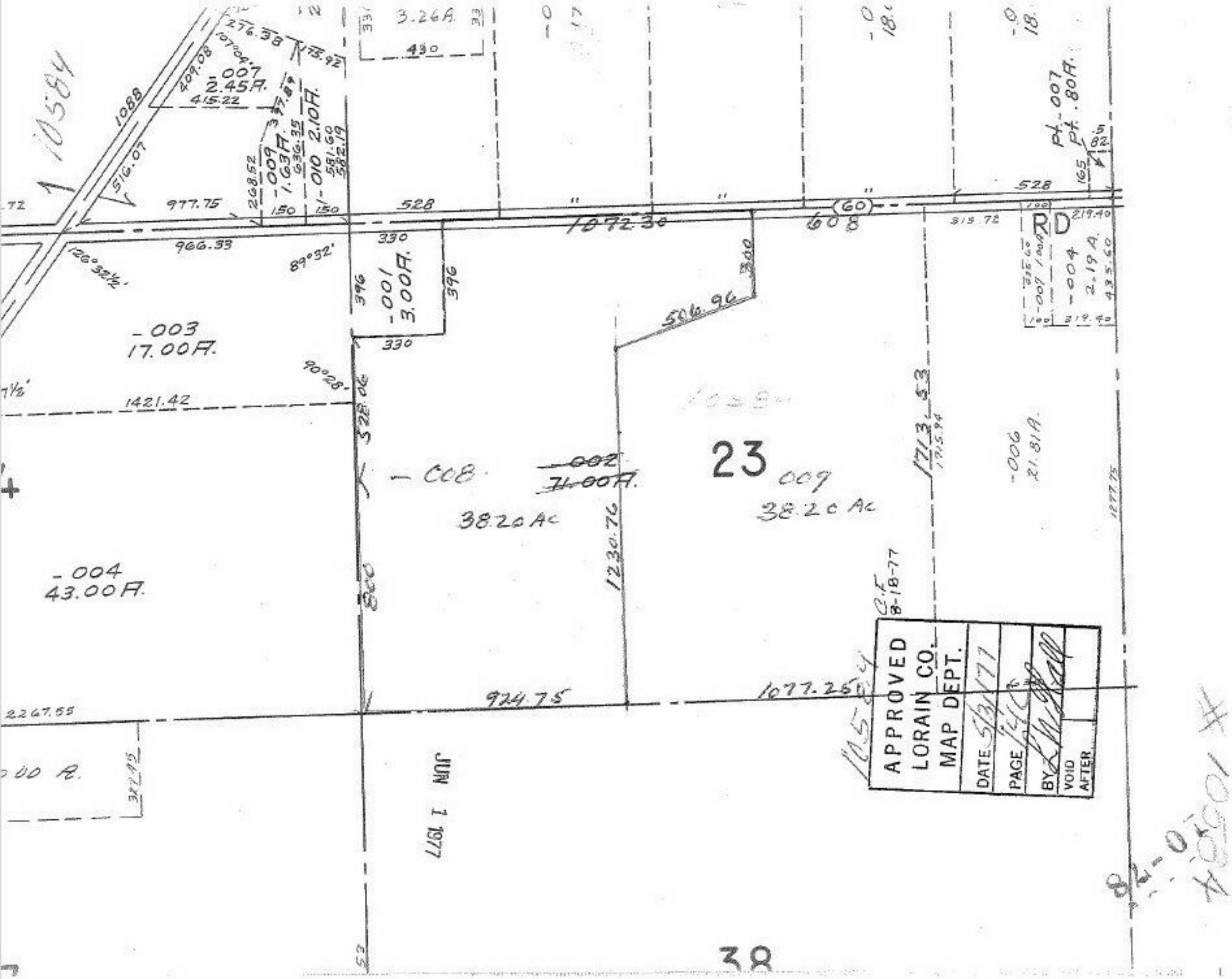

10584
-007
2.45A.
415.22
409.08
276.38
175.92
3.26A.
430
1088
516.07
977.75
268.52
-009
1.63A.
636.35
-010 2.10A.
581.60
582.19
150
150
528
1072.30
608
(60)
528
315.72
219.40
RD
-004
2.19A.
435.60
319.40
-007
pt. -007
pt. .80A.
165
966.33
126°32½'
89°32'
330
396
-001
3.00A.
396
330
506.96
300
-003
17.00A.
90°28'
1421.42
528.06
-008
-002
71.00A.
38.20 Ac
23
009
38.20 Ac
1230.76
1713.53
1715.94
-006
21.81A.
1277.75
-004
43.00A.
800
924.75
1077.25
2267.55
JUN 1 1977
APPROVED
LORAIN CO.
MAP DEPT.
DATE 5/31/77
PAGE
BY
VOID
AFTER
C.F.
8-18-77
10584
82-0-78
10584 #
38