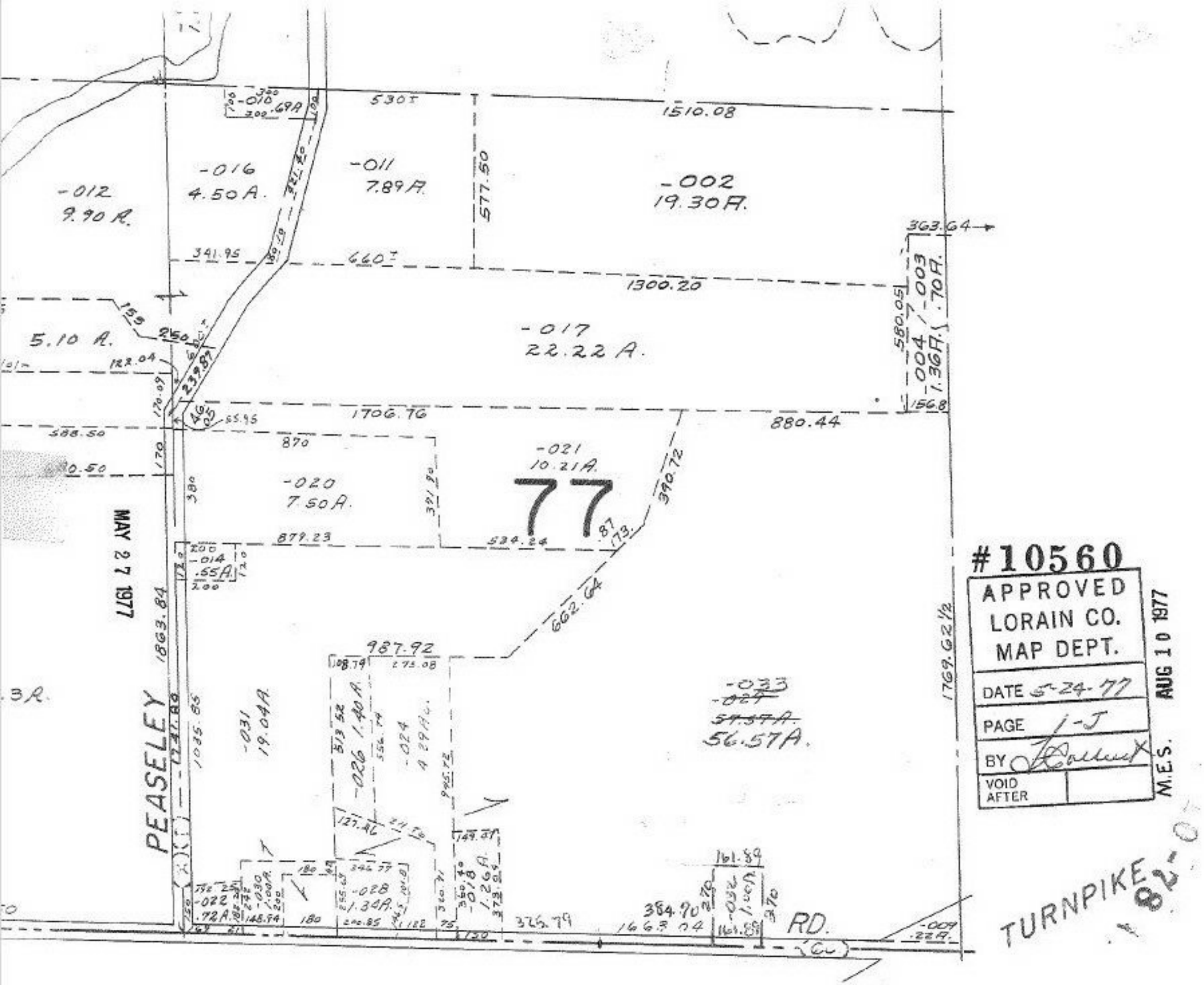

#10560

APPROVED
LORAIN CO.
MAP DEPT.

DATE 5-24-77

PAGE 1-J

BY [signature]

VOID AFTER

M.E.S. AUG 10 1977

#10560