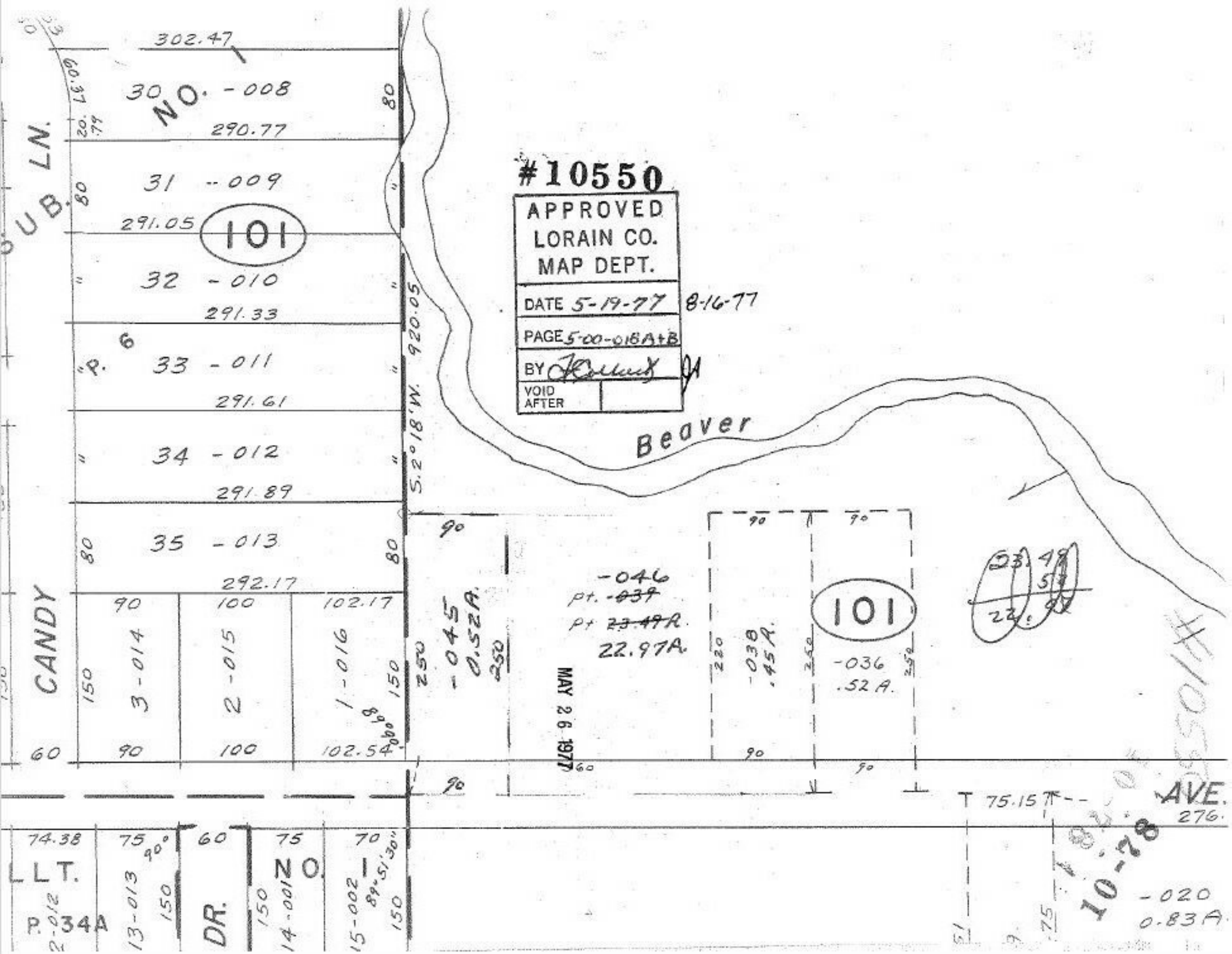

#10550
APPROVED
LORAIN CO.
MAP DEPT.
DATE 5-19-77 8-16-77
PAGE 5-00-018A+B
BY
VOID AFTER
302.47
30 -008
290.77
31 -009
291.05
101
32 -010
291.33
33 -011
291.61
34 -012
291.89
35 -013
292.17
3-014
2-015
1-016
102.54
CANDY
SUB. LN.
NO. 1
P. 6
S.2°18'W. 920.05
Beaver
-045
0.52A.
-046
pt. ~~-039~~
pt ~~23.49A.~~
22.97A.
-038
.45A.
-036
.52 A.
MAY 26 1977
101
23.49
22.97
75.15
AVE.
276.
74.38
LLT.
P. 34A
13-013
DR.
NO. 1
14-001
15-002
-020
0.83A.
10-78