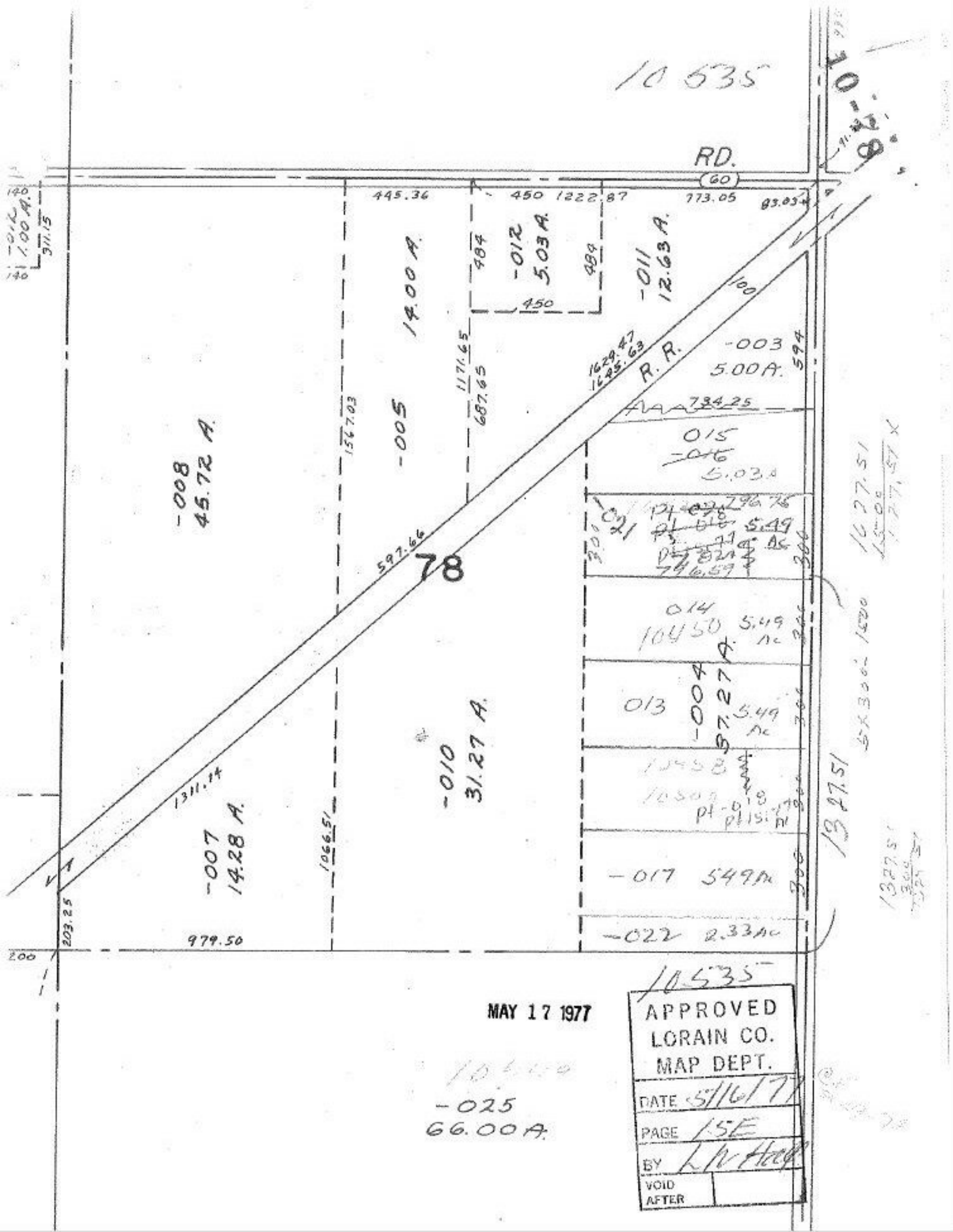
10 535
RD.
60
445.36
450
1222.87
773.05
83.03
-012
5.03 A.
-011
12.63 A.
14.00 A.
-005
-008
45.72 A.
-003
5.00 A.
R. R.
1629.47
1645.63
1171.65
687.65
1567.03
597.66
78
-010
31.27 A.
-007
14.28 A.
1311.14
1066.51
979.50
203.25
-025
66.00 A.
-017 5.49 Ac
-022 2.33 Ac
013
-004
37.27 A.
5.49 Ac
014
10450
5.49 Ac
015
5.03 A
-021
5.49 Ac
1627.51
1327.51
10535
MAY 17 1977
APPROVED
LORAIN CO.
MAP DEPT.
DATE 5/16/77
PAGE 15E
BY
VOID
AFTER