10507

10-28

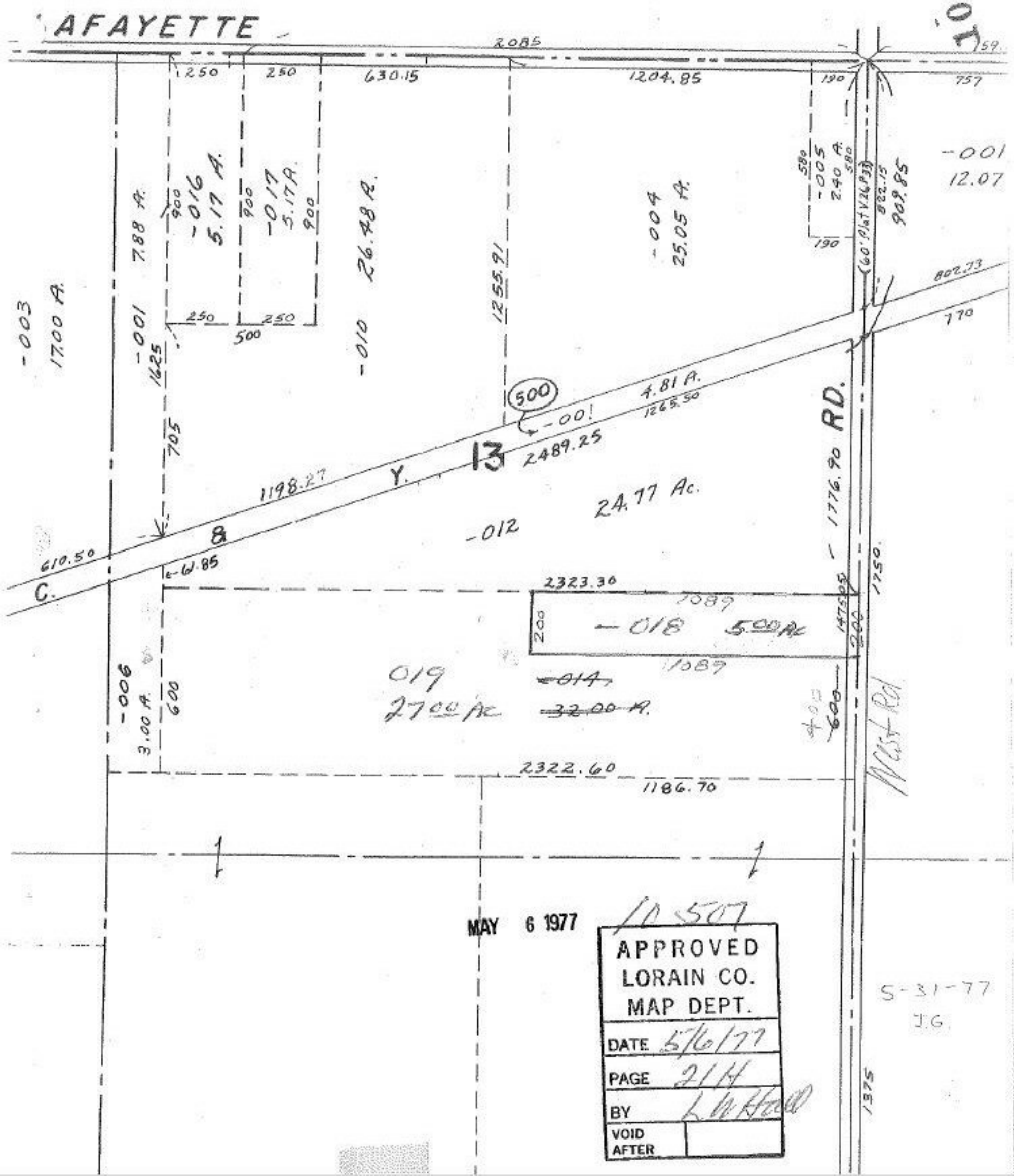

MAY 6 1977

10507

APPROVED
LORAIN CO.
MAP DEPT.

DATE 5/6/77

PAGE 21H

BY L.W. Hall

VOID AFTER

5-31-77
J.G.