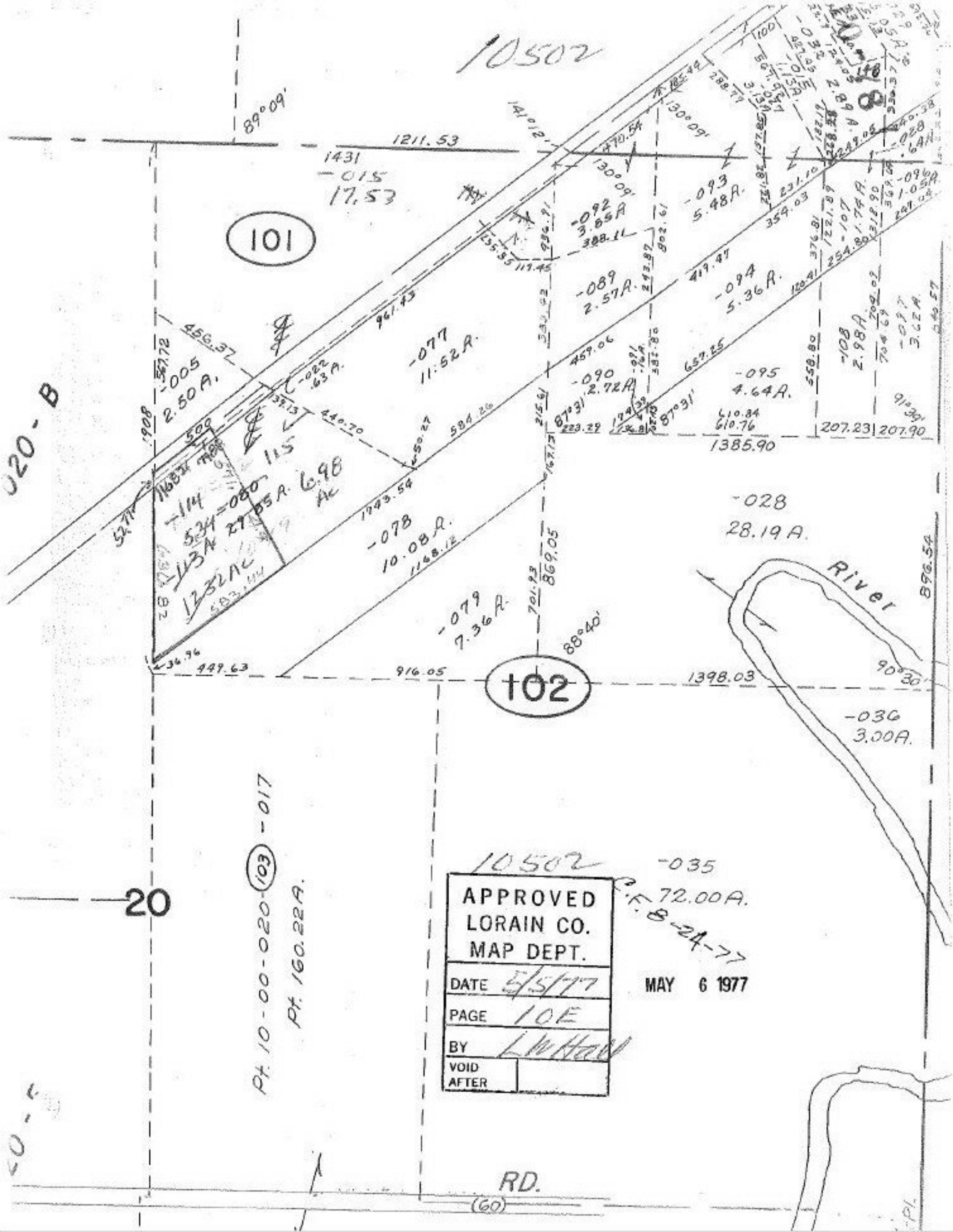
10502
101
102
20
-015
17.53
-005
2.50A.
-077
11.52A.
-078
10.08A.
-079
7.36A.
-092
3.85A
-093
5.48A.
-089
2.57A.
-094
5.36A.
-090
2.72A
-095
4.64A.
-108
2.98A
-028
28.19A.
-036
3.00A.
-035
72.00A.
River
Pt. 10-00-020-(103)-017
Pt. 160.22A.
RD.
(60)
APPROVED
LORAIN CO.
MAP DEPT.
DATE 5/5/77
PAGE 10E
BY L.W. Hall
VOID AFTER
MAY 6 1977
C.F. 8-24-77