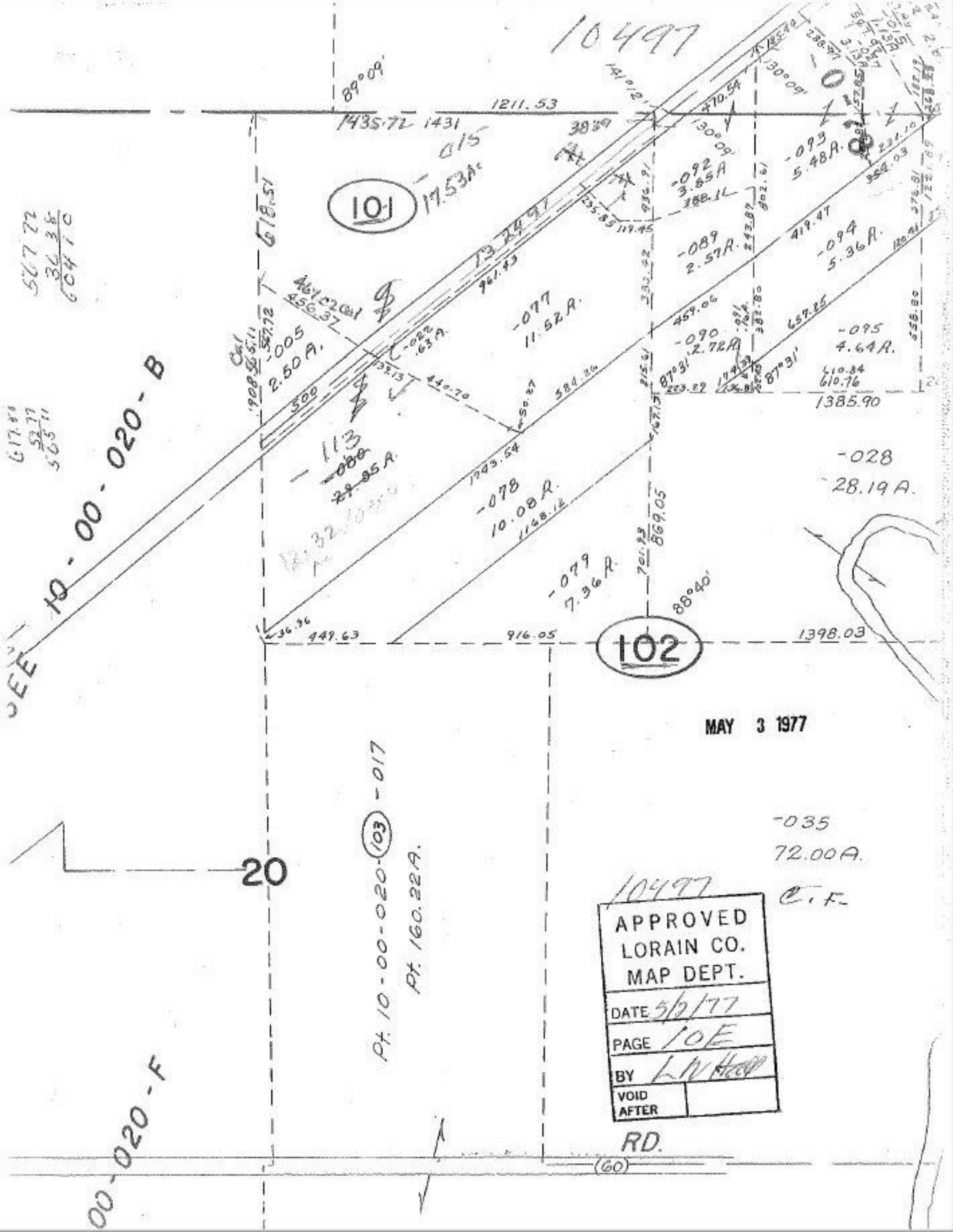
10497
89°09'
1211.53
1435.72
1431
101
17.53A.
-092
3.85A
-093
5.48A.
-089
2.57A.
-094
5.36A.
-077
11.52A.
-005
2.50A.
-090
2.72A.
-095
4.64A.
1385.90
-028
28.19A.
-078
10.08A.
-079
7.36A.
869.05
88°40'
449.63
916.05
102
1398.03
10-00-020-B
MAY 3 1977
-035
72.00A.
20
Pt. 10-00-020-(103)-017
Pt. 160.22A.
10497
C.F.
APPROVED
LORAIN CO.
MAP DEPT.
DATE 5/2/77
PAGE 10E
BY L.N. Hall
VOID AFTER
RD.
(60)
00-020-F