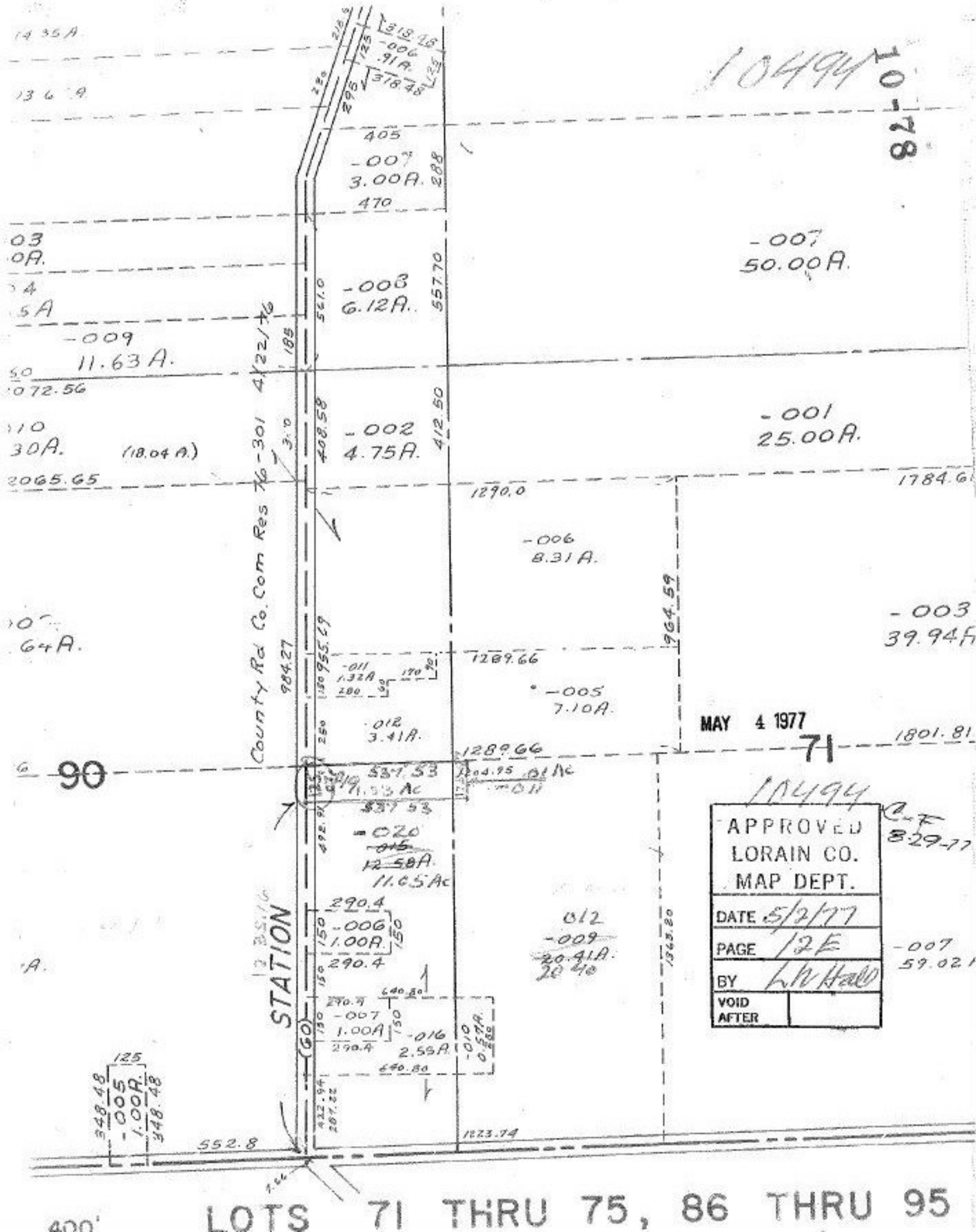
10494
10-78
-007
3.00A.
-008
6.12A.
-009
11.63A.
-002
4.75A.
-007
50.00A.
-001
25.00A.
-006
8.31A.
-005
7.10A.
-003
39.94A
County Rd Co. Com Res 76-301 4/22/76
STATION
90
71
MAY 4 1977
10494
APPROVED
LORAIN CO.
MAP DEPT.
DATE 5/2/77
PAGE 12E
BY L.W. Hall
VOID AFTER
-007
59.02
-006
1.00A.
-007
1.00A
-016
2.55A.
-005
1.00A.
LOTS 71 THRU 75, 86 THRU 95