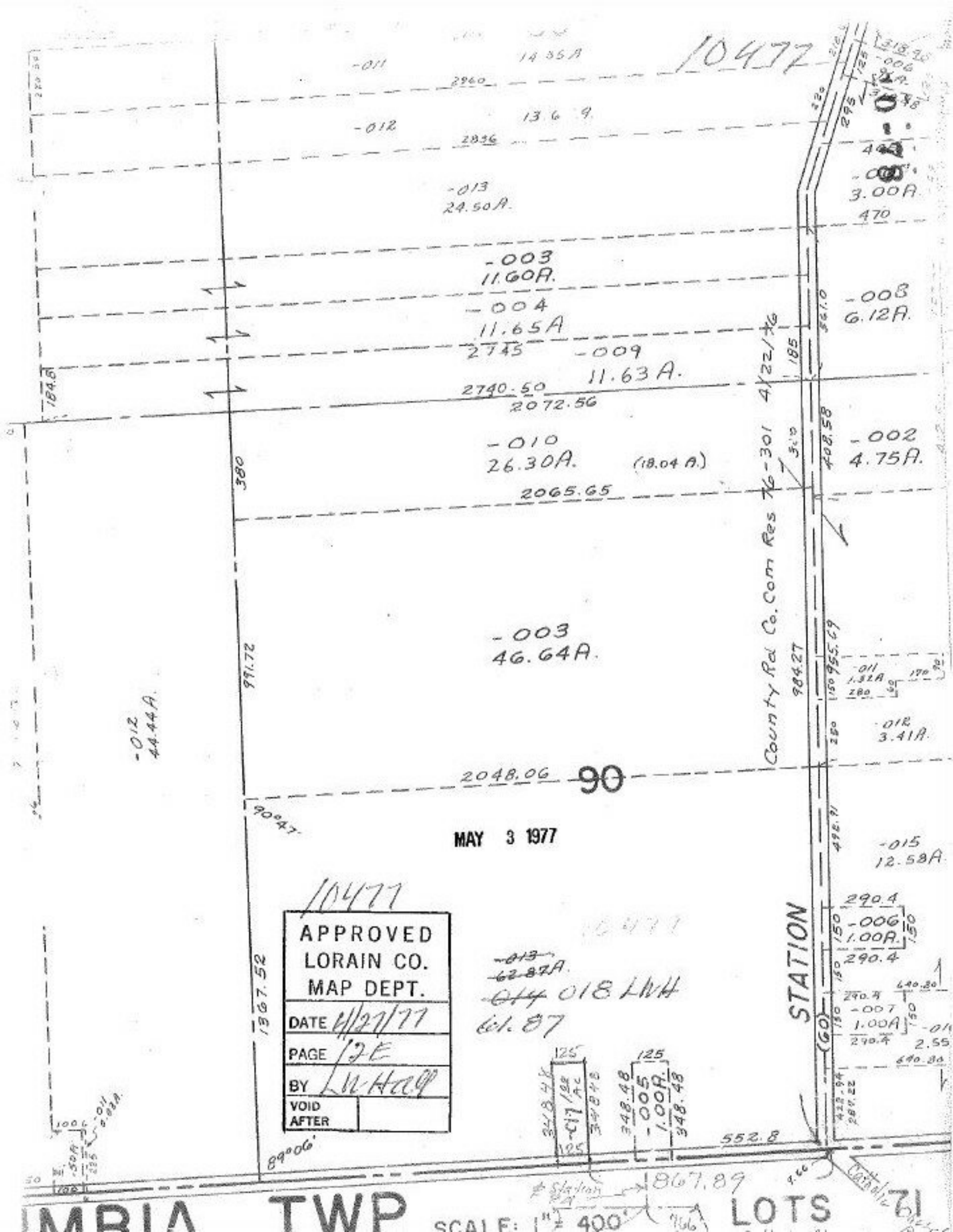
10477
-011
14.35A
2960
-012
13.6 9.
2836
-013
24.50A.
-003
11.60A.
-004
11.65A
2745
-009
11.63A.
2740.50
2072.56
-010
26.30A.
(18.04 A.)
2065.65
380
-003
46.64A.
991.72
-012
44.44A.
2048.06
90
90°47'
MAY 3 1977
County Rd Co. Com Res 76-301 4/22/76
984.27
-008
6.12A.
-002
4.75A.
408.58
3.00A.
470
-011
1.32A
-012
3.41A.
-015
12.58A.
290.4
-006
1.00A.
290.4
-007
1.00A
290.4
STATION
(60)
1367.52
APPROVED
LORAIN CO.
MAP DEPT.
DATE 4/27/77
PAGE 12E
BY LWHall
VOID AFTER
-013
62.87A.
-014 018 LWH
Ed. 87
125
348.48
-005
1.00A.
348.48
552.8
89°06'
867.89
Station
Catholic
MBIA TWP
SCALE: 1" = 400'
LOTS
71