

10418  
82-01

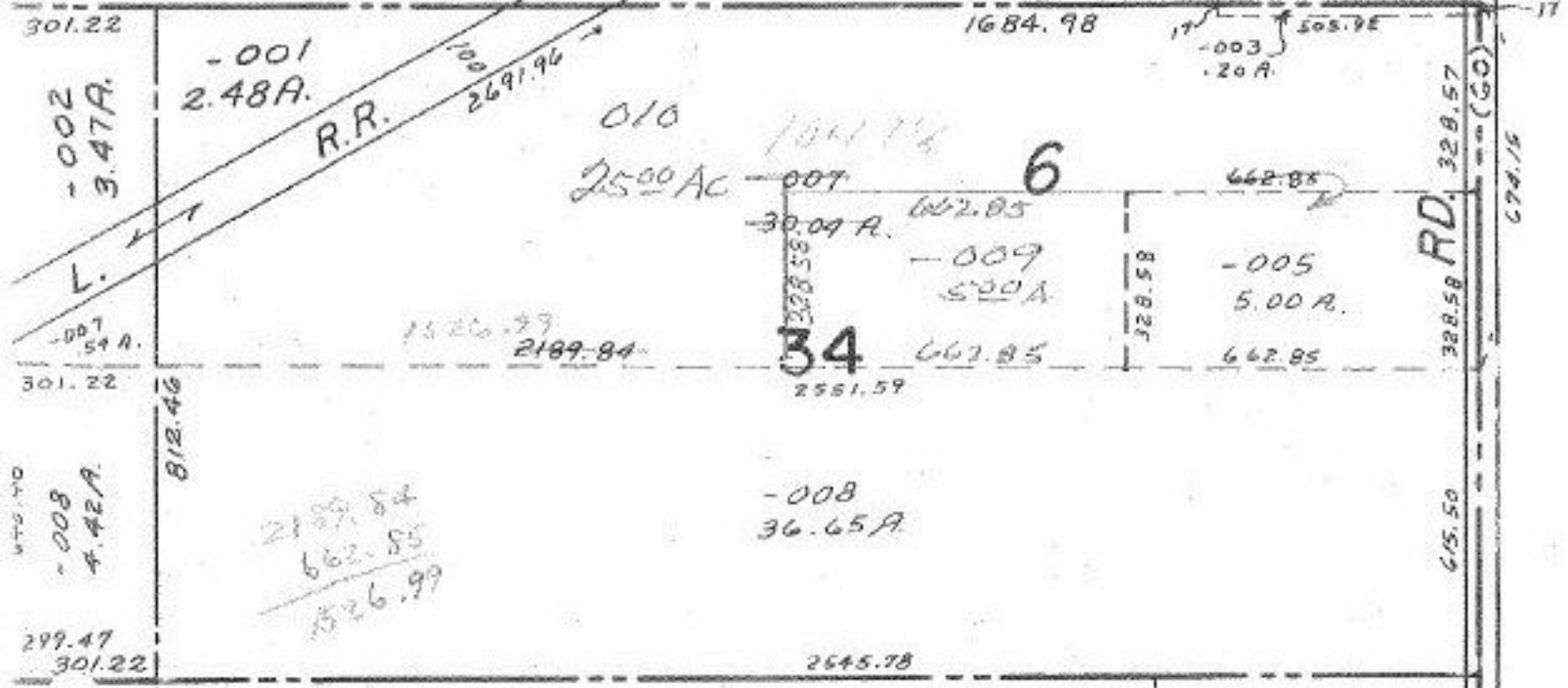

-002  
3.47A.

-001  
2.48A.

R.R.

010  
2500 AC

10418  
-007  
30.09 A. 662.85

34

662.85

-005  
5.00 A.

662.85

-008  
36.65A

2189.84  
662.85  
1526.99

-008  
4.42A.

299.47  
301.22

2645.78

RD. 328.57

415.50

APR 29 1977

APR 13 1977

-002

76.67 A.

-003  
26.33 A.

10418  
6

APPROVED
LORAIN CO.
MAP DEPT.
DATE 4/7/77
PAGE 20D
BY LWHall
VOID AFTER

5

QUARRY

RD.

(60)

201  
150 A.  
130  
(50)