

10-78

10413

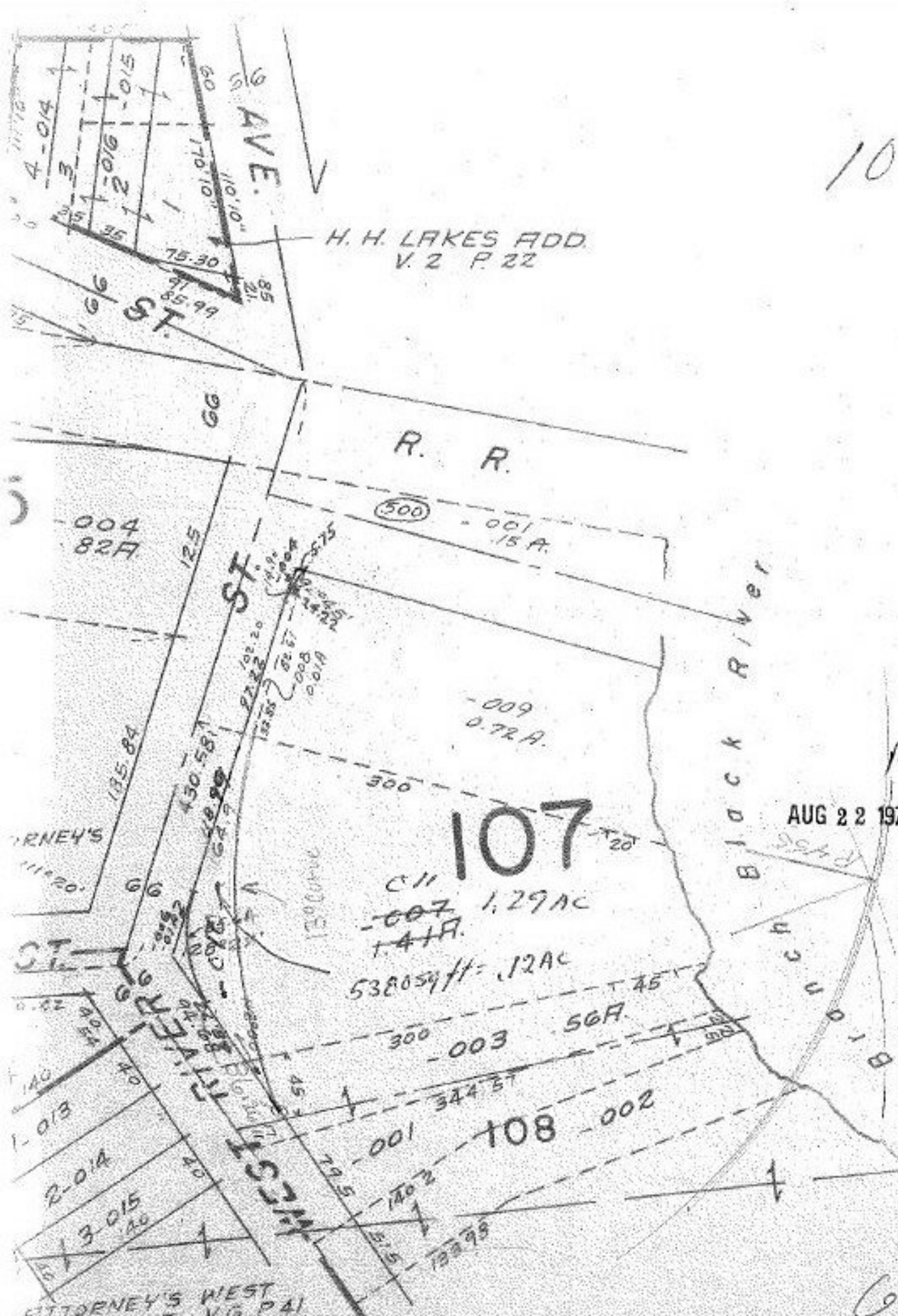

1.5  
2ND  
Sec  
B Pgs 6 & 7

MS APR 5 1977

AUG 22 1977

10413

APPROVED
LORAIN CO.
MAP DEPT.
DATE 4/4/77
PAGE 699
BY L.W. Hean
VOID AFTER

699

63,  
93, 105, 106 & 107  
94 104 9 108

6-100  
Sec B 17