

1040310-11A

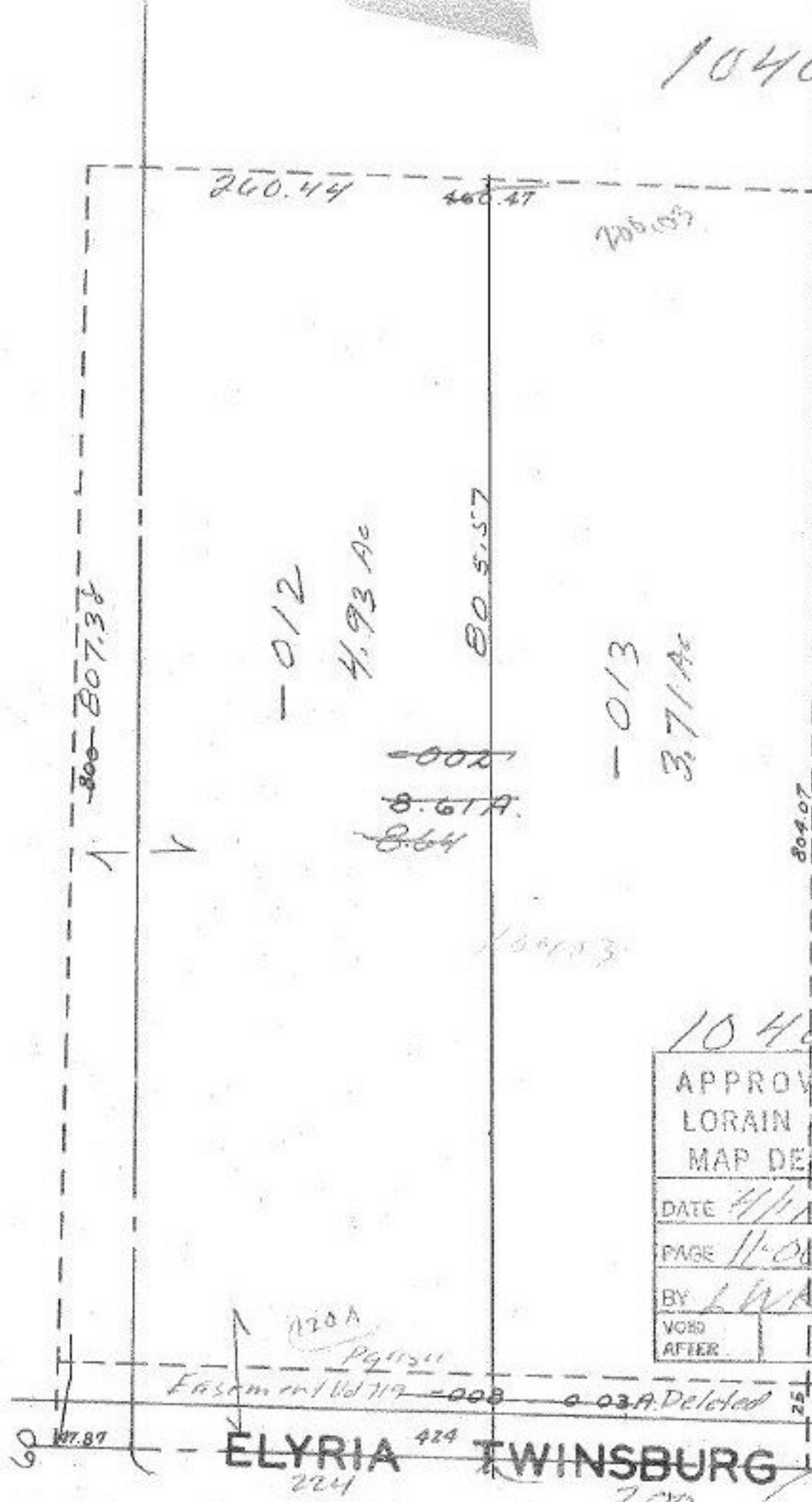

460.47  
200.44  
200.03

APR 29 1977  
APR 12 1977

10403

APPROVED
LORAIN CO.
MAP DEPT.
DATE 4/1/77
PAGE 11-00-085A
BY L. W. Atall
VOID AFTER

Note .03 Deleted from  
State of Ohio added to  
Prop Owners Total.

SEE 11-0