

10398
10397

60° RD.

10-781

-002
18.00 F.

R.
R.

580.80
-013
4.00
580.80

580.80
-011
300
RD.
300

580.80

-008
82.00 A.

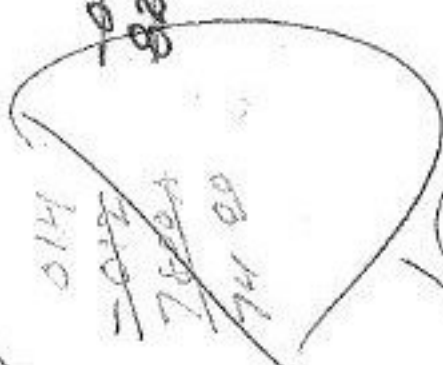

APR 1 1977

6

-010
101.93A

1640x2322-87.82A

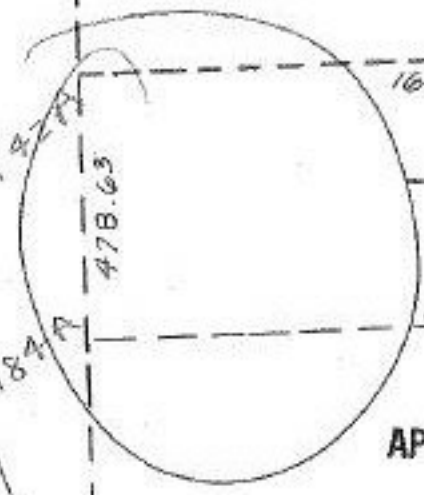

-007
18.00 A.

APR 11 1977

10398
10397

-009
8.00 A.

[Signature]

-006
43.50A

APPROVED	
LOKAIN CO.	
MAP DEPT.	
DATE	3/31/77
PAGE	180
BY	<i>[Signature]</i>
VOID	
AFTER	

RD.

208.50
-004
1.00A
208.50

3300

2559 AB

-002
5.75A

1135.2

812.48

329.60