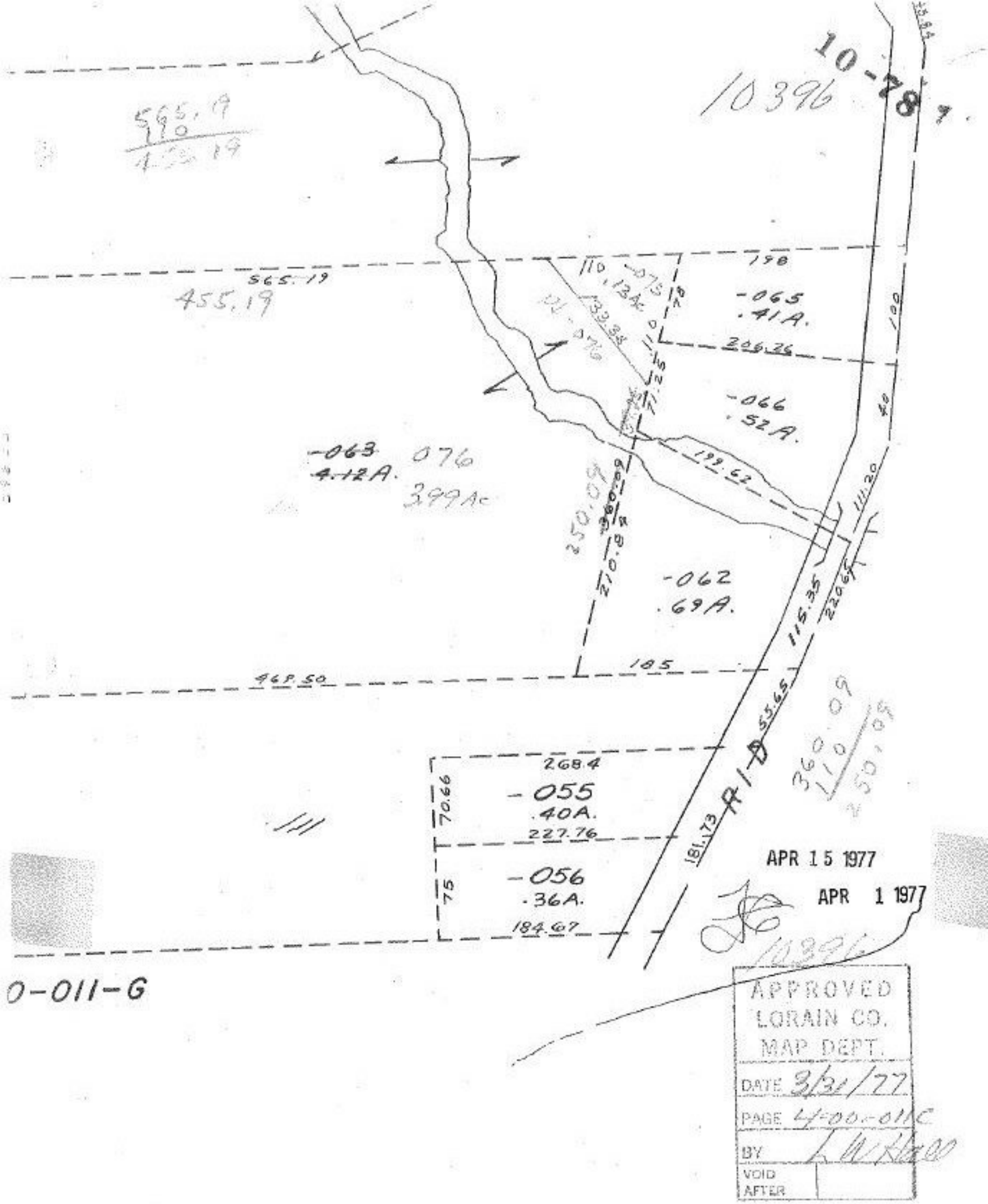

W 1/2 NE 1/4 SEC. 1