

10375
10375
10375

SEE 10-00-008-D

MAR 23 1977

MAR 23 1977

APR 11 1977

[Signature]

10375

APPROVED
LORAIN CO.
MAP DEPT.
DATE 3/23/77
PAGE 10-00-008A
BY L.W. Hall
VOID AFTER

166.25
20
146.25

164.85

7333.63

-026
3.56 Ac
-001
5.06 Ac

882.68

1331.86
-024
2.50 Ac

-025
2.56 Ac

1331.19
1342.7

-004
2.87 Ac

-005
3.09 Ac

-006
3.09 Ac

145.75

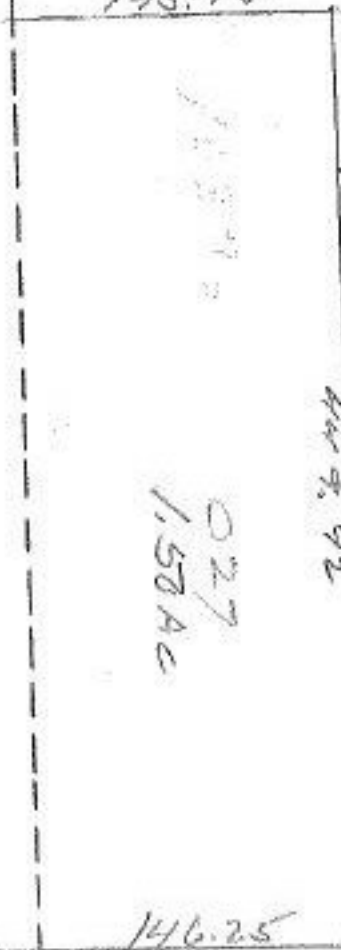

449.92

027
1.52 Ac

146.25

100 91.57 83.25

AVE. 166.25 201