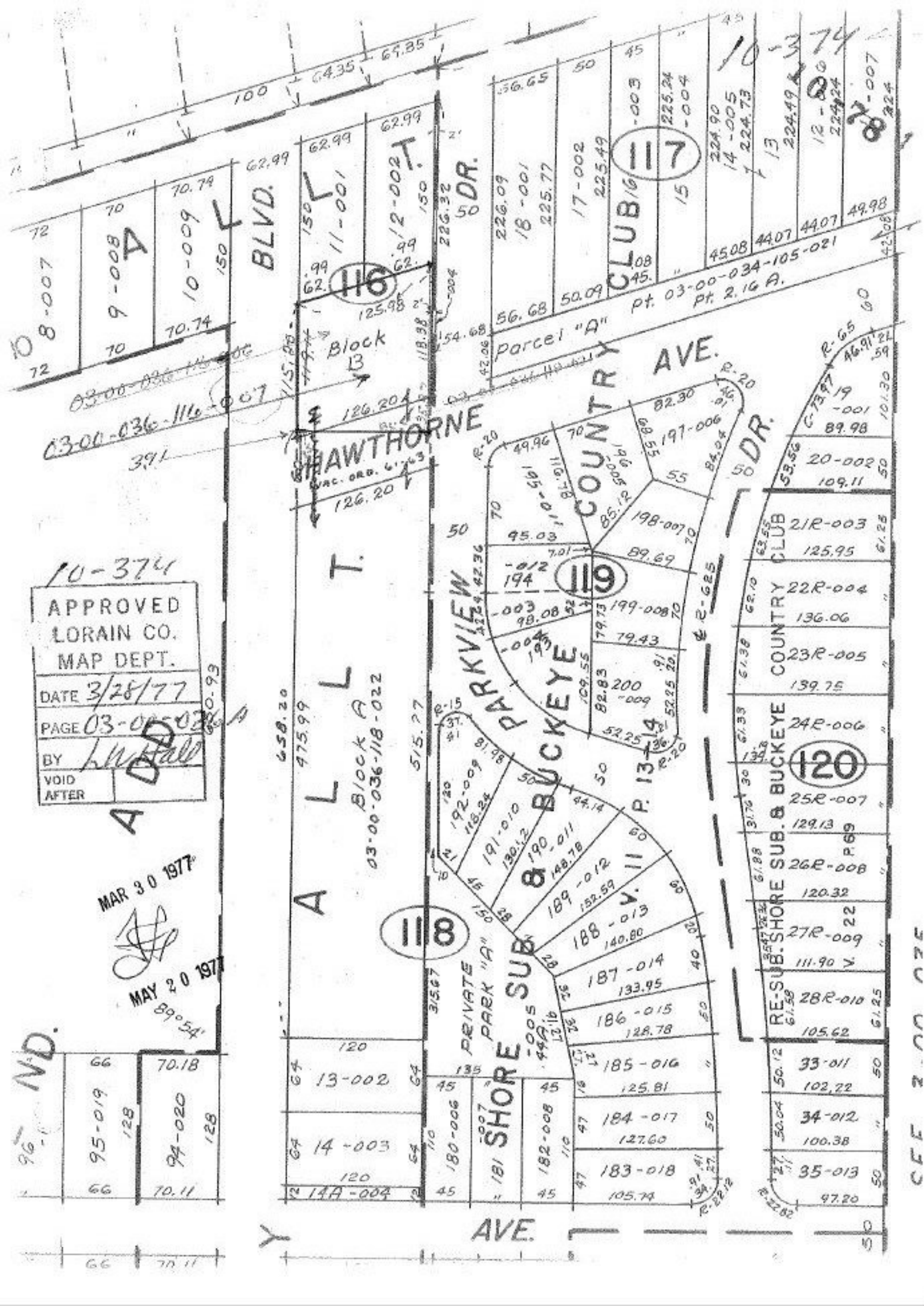
10-374
APPROVED
LORAIN CO.
MAP DEPT.
DATE 3/28/77
PAGE 03-00-036
BY
VOID AFTER
MAR 30 1977
MAY 20 1977
ALLT. BLVD.
ALLT. DR.
SHAWTHORNE AVE.
ALLT. DR.
ALLT. AVE.
PARKVIEW
BUCKEYE COUNTRY CLUB
SHORE SUB. & BUCKEYE COUNTRY CLUB
RE-SUB. SHORE SUB. & BUCKEYE COUNTRY CLUB
Block B
Block A
03-00-036-118-022
Parcel "A"
Pt. 03-00-034-105-021
Pt. 2.16 A.
PRIVATE PARK "A"
116
117
118
119
120
03-00-036-116-007
03-00-036-116-006
10-374
10-378