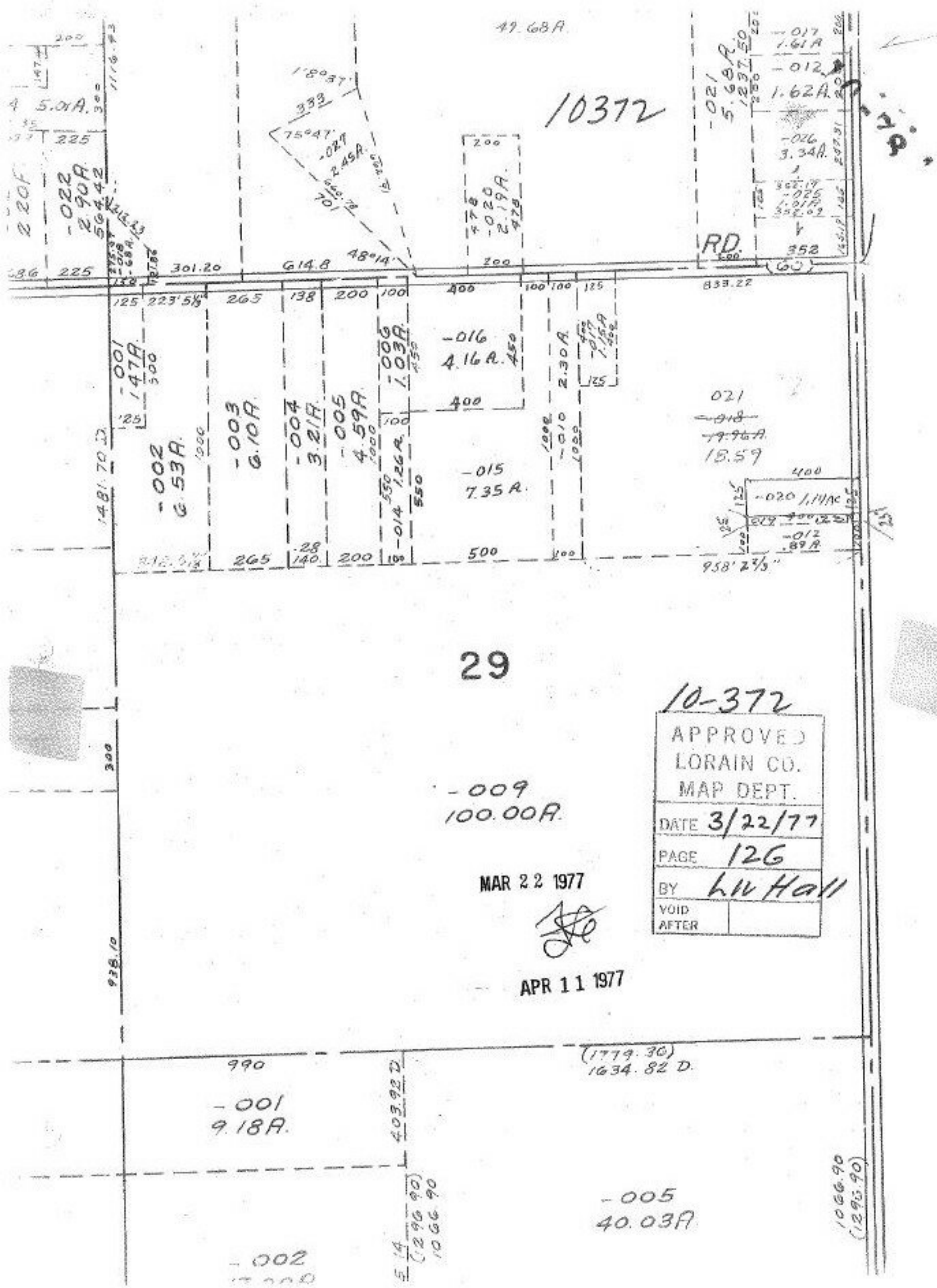
10372
49.68A
-017
1.61A
-012
1.62A
-026
3.34A
-021
5.68A
-022
2.90A
-020
2.19A
-016
4.16A
-001
1.47A
-002
6.53A
-003
6.10A
-004
3.21A
-005
4.59A
-006
1.03A
-015
7.35A
-014
1.26A
-010
2.30A
-017
1.15A
-020
1.14A
-012
.89A
RD.
352
60
301.20
614.8
833.22
958' 2 2/3"
1481.70 D
29
10-372
APPROVED
LORAIN CO.
MAP DEPT.
DATE 3/22/77
PAGE 126
BY Lu Hall
VOID AFTER
-009
100.00A
MAR 22 1977
APR 11 1977
(1779.30)
1634.82 D.
990
-001
9.18A
403.92 D
-005
40.03A
1066.90
(1296.90)
-002