

#10336-10-7-80  
24.50 A.

694.65 1173.81

RD.

-002  
10.00 A.

-040  
60.58 A.

003  
10.00 A.

-018  
11.72 A.

41

-017  
11.72 A.

#10336

APPROVED  
LORAIN CO.  
MAP DEPT.  
DATE 3-11-77  
PAGE 7-A - 013  
BY *[Signature]*  
VOID AFTER 63.29 A.

APR 12 1977

APR 29 1977

-012  
22.50 A.

10307

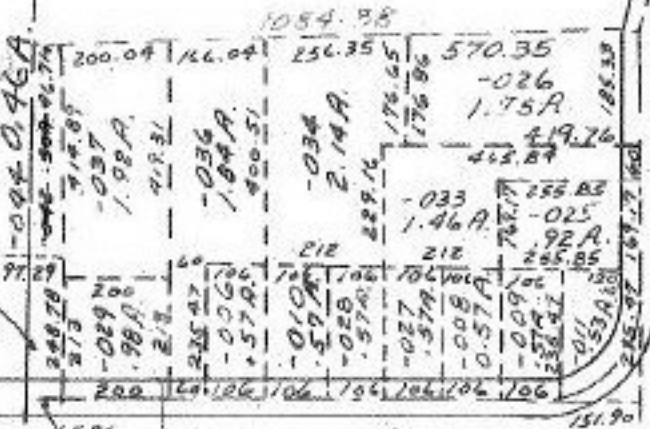

1877.04

1529.88

100.6

372