

023	167-051
024	168-052
025	169-053
026	170-054
027	171-055
028	172-056

THELMA

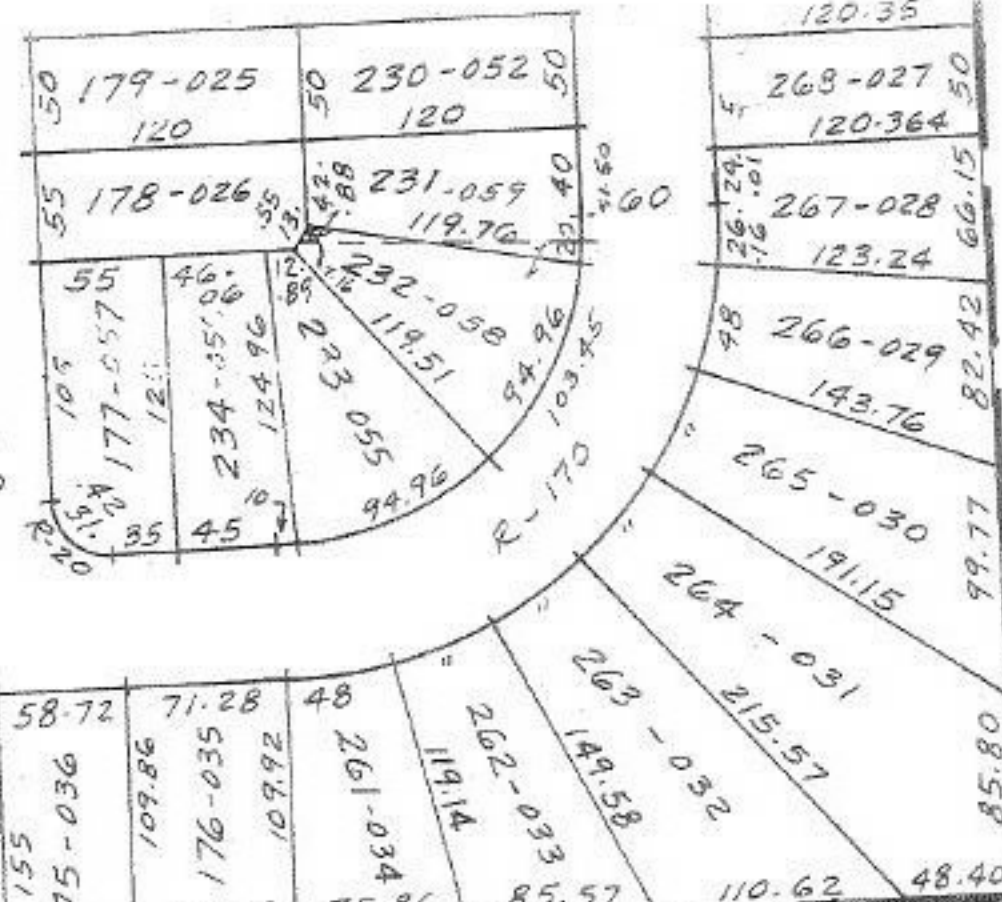

479.82
360
119.82

480.25
360.32
119.93

REVIEW



107

#10328

APPROVED.
LORAIN CO.
MAP DEPT.
DATE 3-7-77
PAGE 3-00 C32A
BY J. Collett
VOID AFTER

MAY 20 1977

MAR 7 1977

10328

SEE 3-00-032-B

Handwritten notes and scribbles at the bottom right corner.