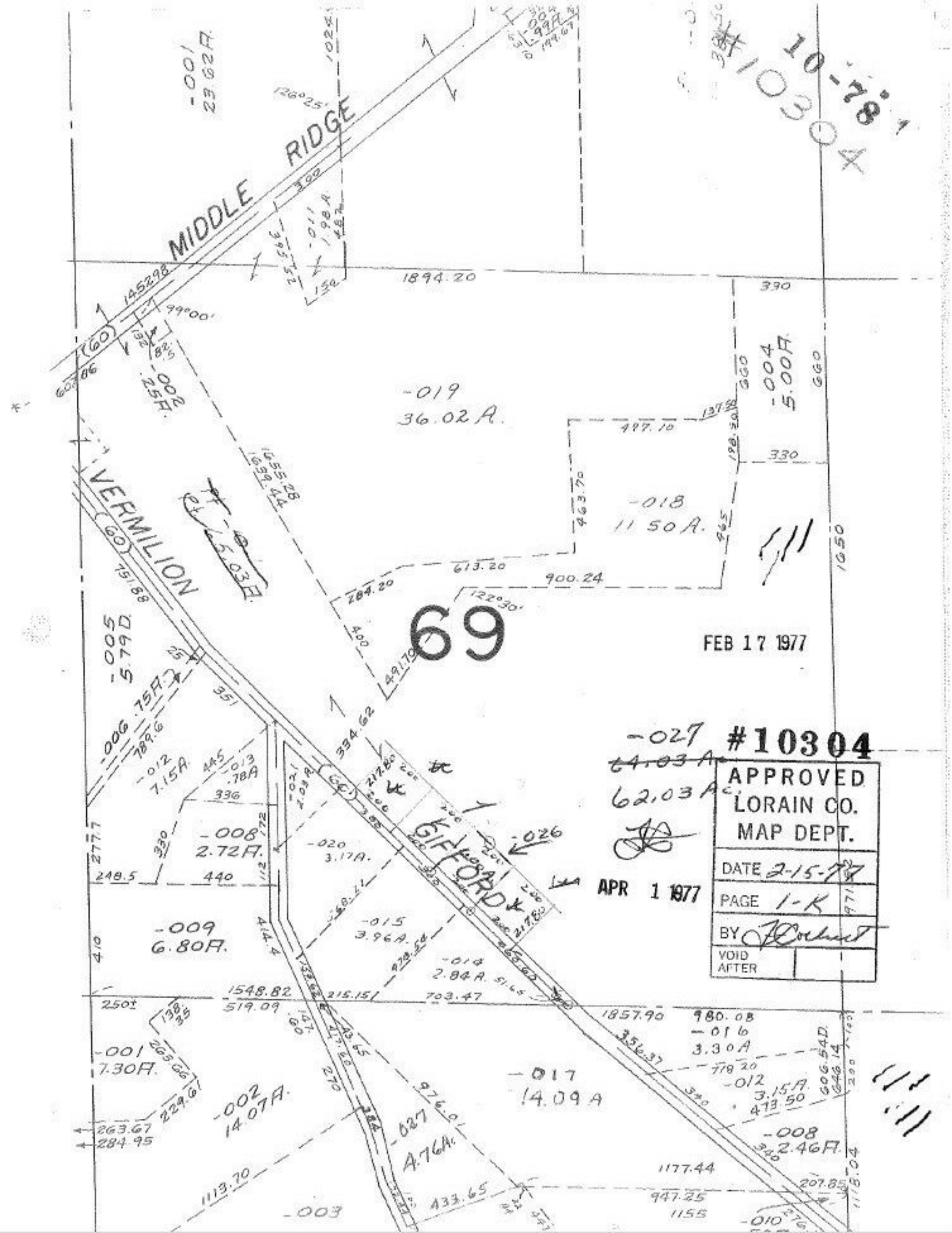

MIDDLE RIDGE
VERMILION
GIFFORD
-019
36.02 A.
-018
11.50 A.
-004
5.00 A.
-027
62.03 Ac.
-008
2.72 A.
-009
6.80 A.
-015
3.96 A.
-014
2.84 A.
-017
14.09 A
-016
3.30 A
-012
3.15 A.
-008
2.46 A.
-001
7.30 A.
-002
14.07 A.
-003
-026
69
FEB 17 1977
APR 1 1977
#10304
APPROVED
LORAIN CO.
MAP DEPT.
DATE 2-15-77
PAGE 1-K
BY
VOID AFTER