

10273

W. & Reed Rd.
2105.90

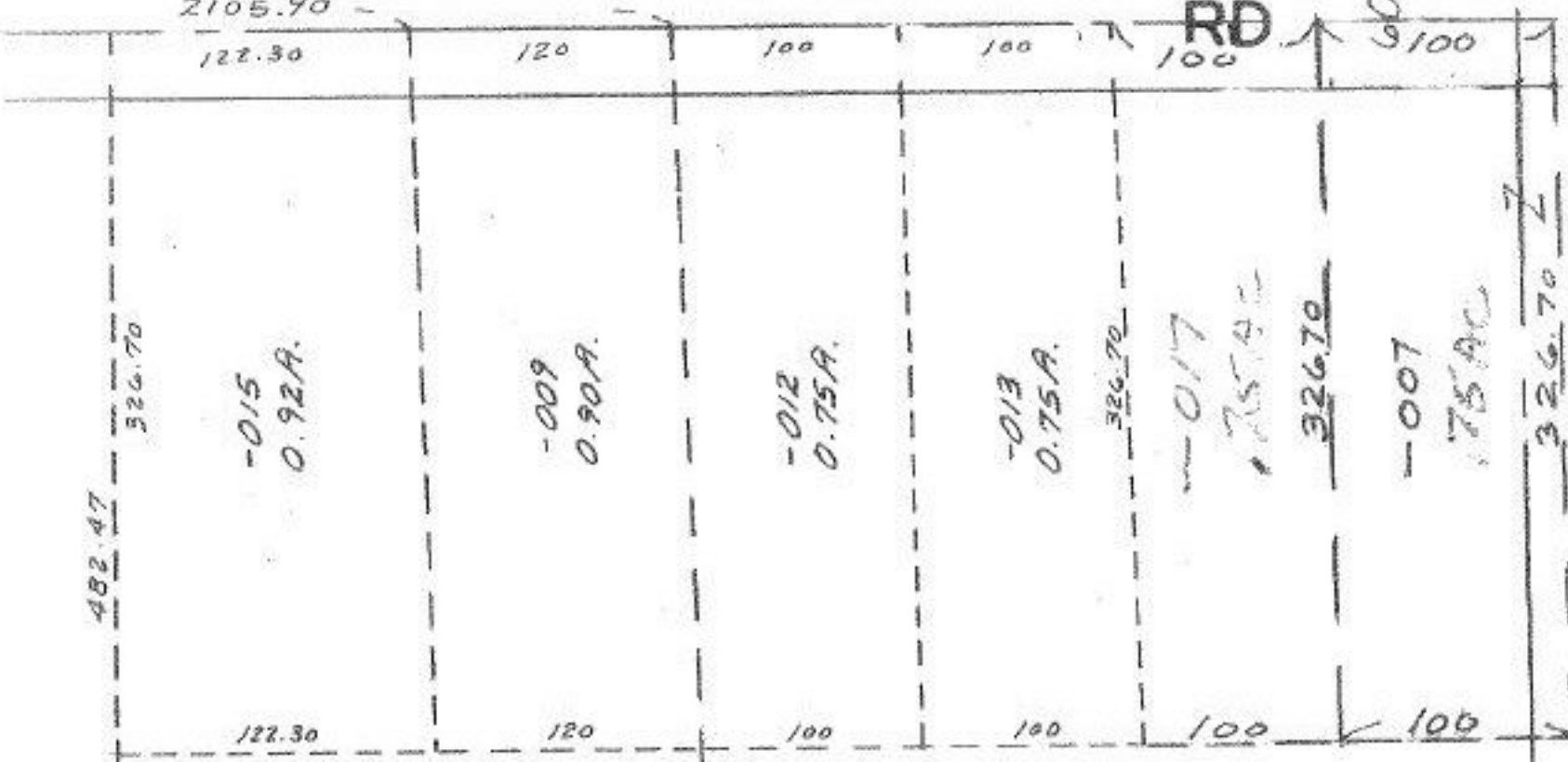

SEE SURVEY
APR 27 1977

10273

APPROVED LORAIN CO. MAP DEPT.	
DATE 4/25/77	8/24/77
PAGE 11-00-01413	S.A.
BY L.W. Hagg	
VOID AFTER	

-018
7.11A

521A
7.11A

1436.82
1435.50

10-28