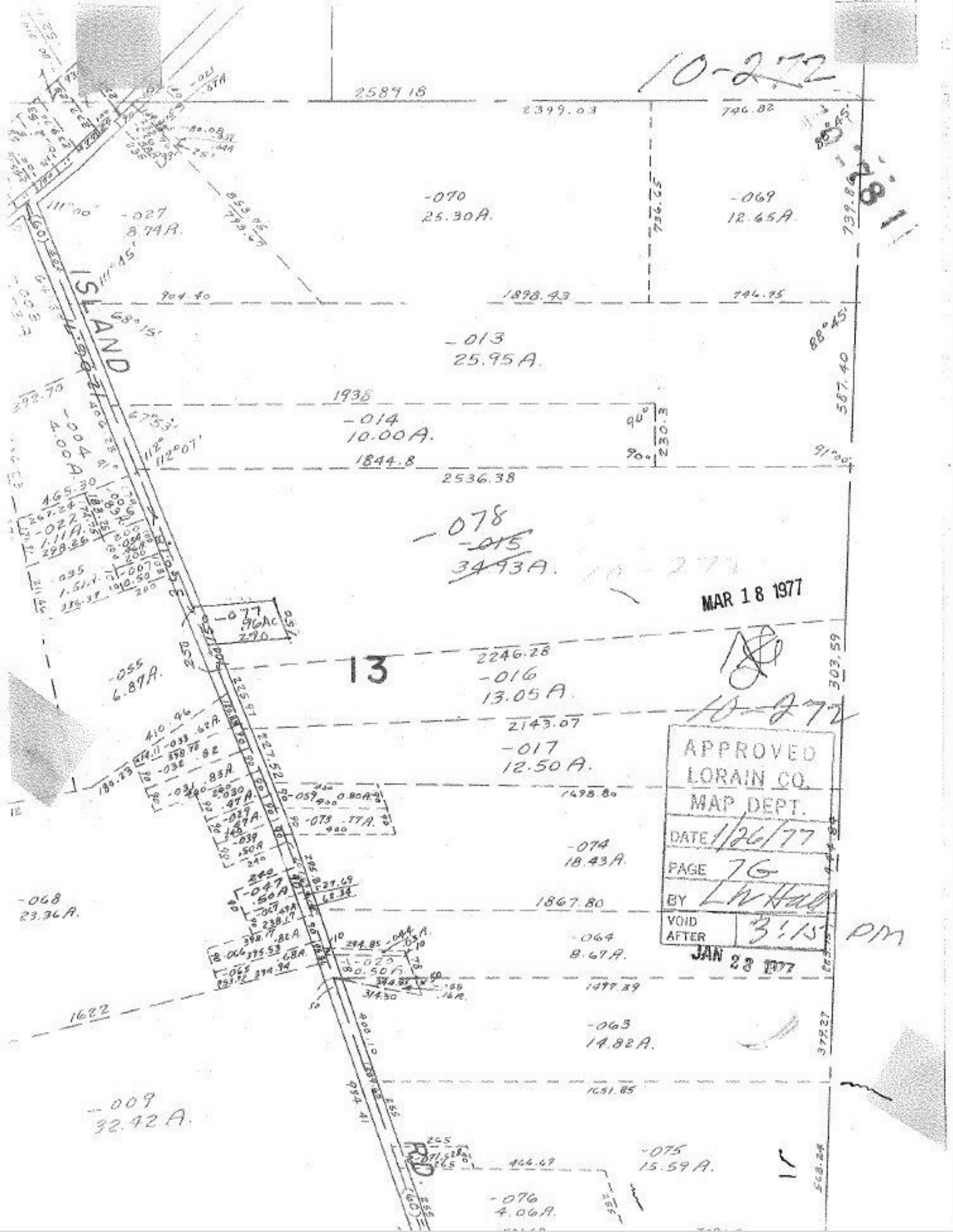
10-272
2589.18
2399.03
746.82
-070
25.30A.
-069
12.65A.
-027
8.74A.
ISLAND
904.40
1898.43
746.95
-013
25.95A.
1938
-014
10.00A.
1844.8
2536.38
-078
-015
34.93A.
MAR 18 1977
13
2246.28
-016
13.05A.
-055
6.87A.
2143.07
-017
12.50A.
1498.80
-074
18.43A.
-068
23.36A.
1867.80
-064
8.67A.
1622
-063
14.82A.
1651.85
-009
32.42A.
-075
15.59A.
-076
4.06A.
APPROVED
LORAIN CO.
MAP DEPT.
DATE 1/26/77
PAGE 7G
BY
VOID AFTER 3:15 PM
JAN 28 1977