

424.11
211.01
468.12
10-78

10-268

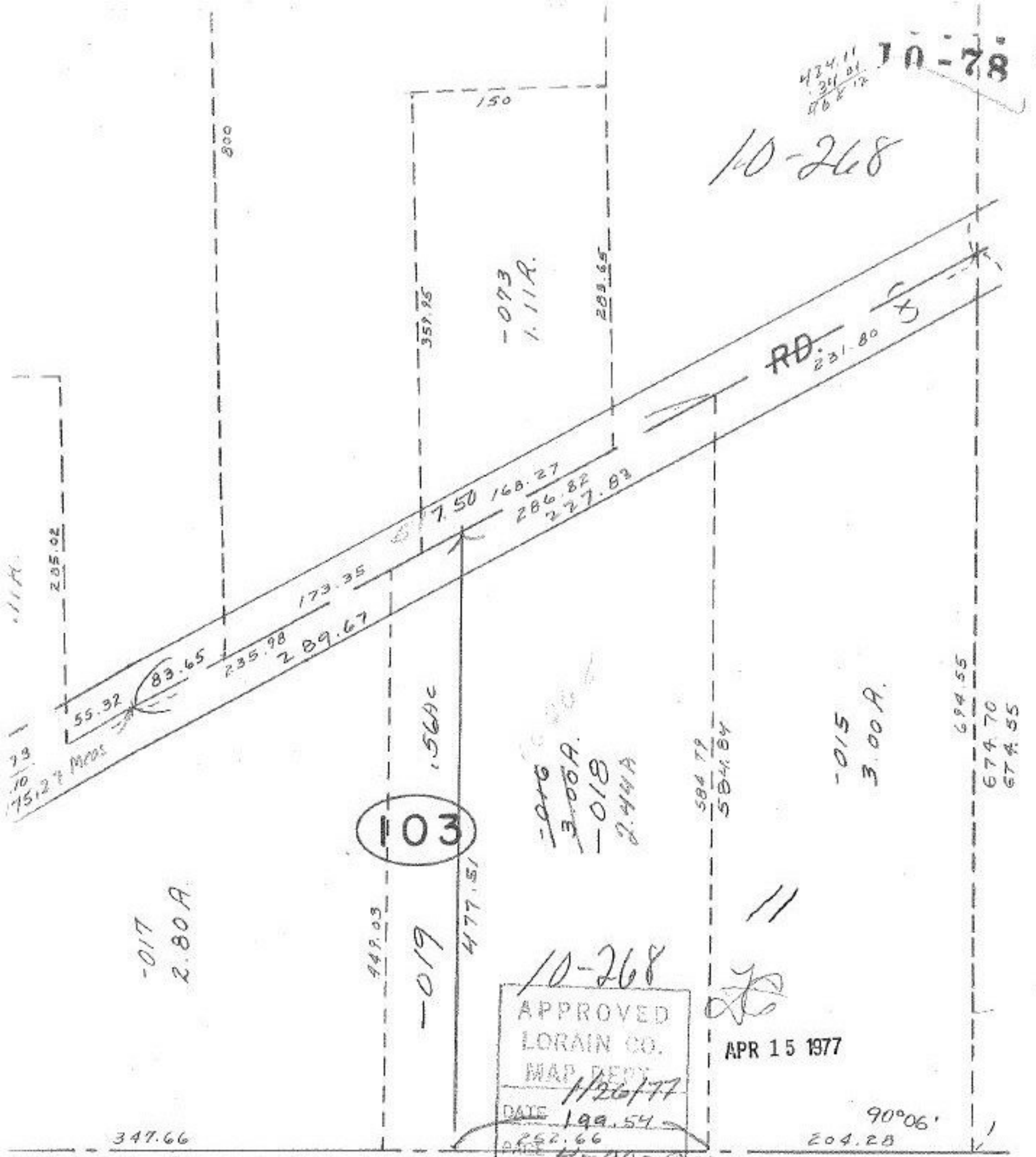

10-268
 APPROVED
 LORAIN CO.
 MAP DEPT.
 DATE 1/26/77
 199.54
 252.66
 4-00-0036
 BY L.W. Hall
 VOID AFTER 11:00 AM

APR 15 1977

JAN 28 1977

W 1/2 SE 1/4 SEC. 3