

WHITNEY 1375.44

1165.56

RD

(60)

-001  
3.00F.

10-1-1978

119

-004  
87.00F.

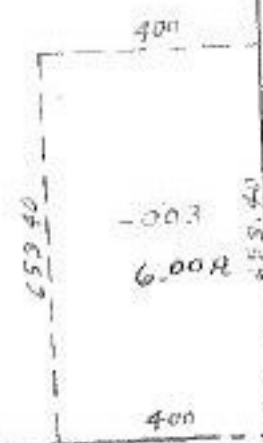

-001  
52.00F.

122

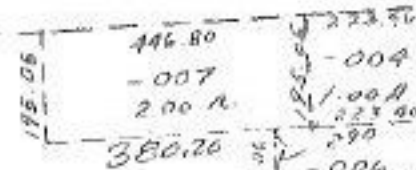

010  
-009  
43.00A.  
40.00

DEC 21 1976

FEB 25 1977

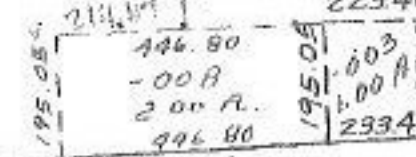
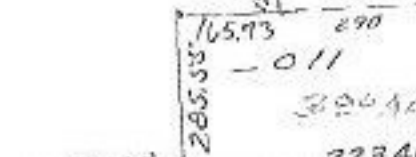

APPROVED  
LORAIN CO.  
MAP DEPT.

DATE 12/20/76

PAGE 14 H

BY L. W. Hall

VOID AFTER 11:45AM

*[Handwritten signature]*

10-1-1978

1140

-004  
20.49A

SEE 14-G