

10-78
10-194

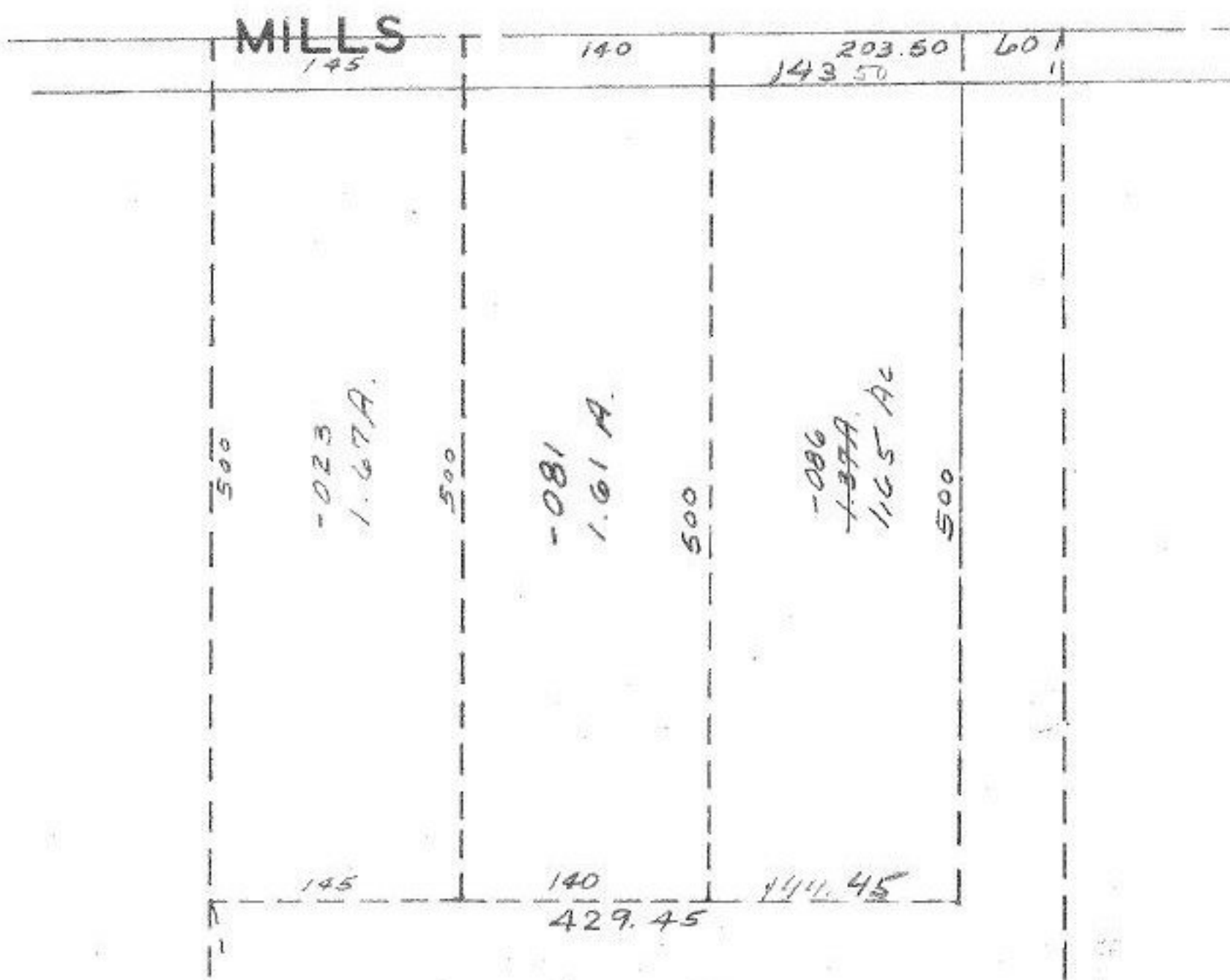

DEC 17 1976

10 194

APPROVED	
CORAIN CO.	
MAP DEPT.	
DATE	12/17/76
PAGE	7.00-01823
BY	L. W. Hall
VOID AFTER	11:30 AM

[Signature]
~~JAN 20 1976~~ JAN 20 1977

143.97
 X 500
 1.65

8-7-89