

82-01

10-167

10-167

APPROVED
LORAIN CO.
MAP DEPT.
DATE 1/26/77
PAGE 20D
BY L. Hall
VOID AFTER

12-17/76

DEC 8 1976

MAR 11 1977

10-167

APPROVED
LORAIN CO.
MAP DEPT.
DATE 12/16/76
PAGE 20 D
BY L. Hall
VOID AFTER
300P

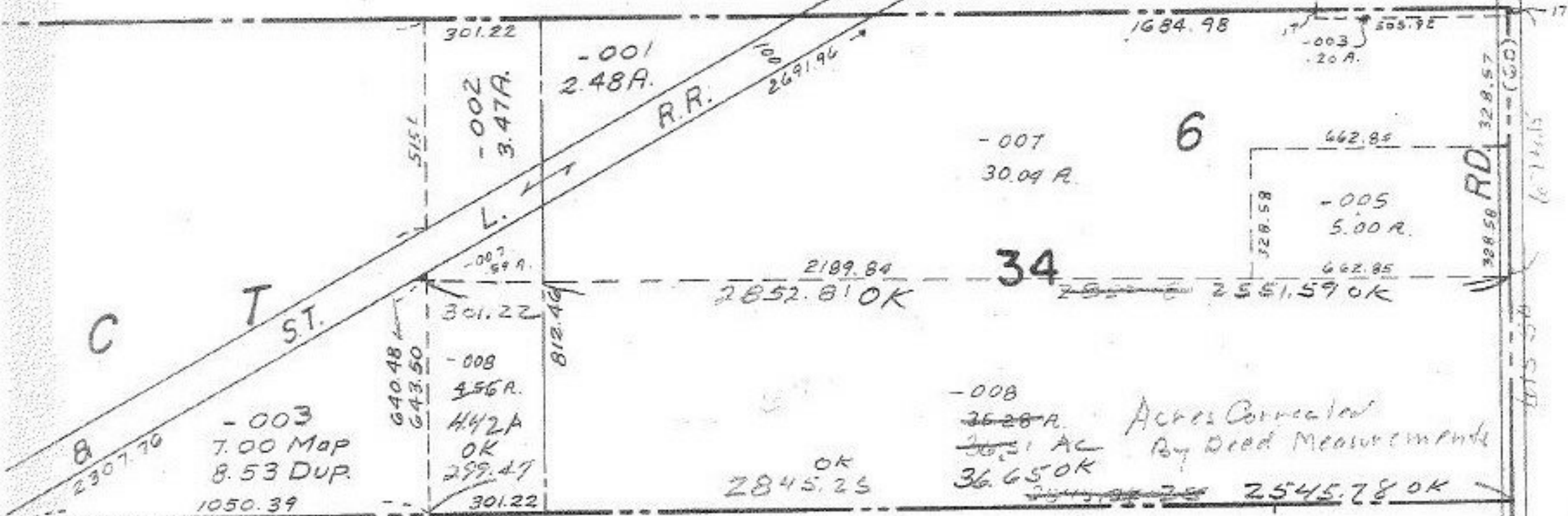

2845.25	2852.81
2545.78	2551.59
<u>299.47</u>	<u>301.22</u>

-002

76.67 A.

-003  
26.33 A.

005  
6.00 A.