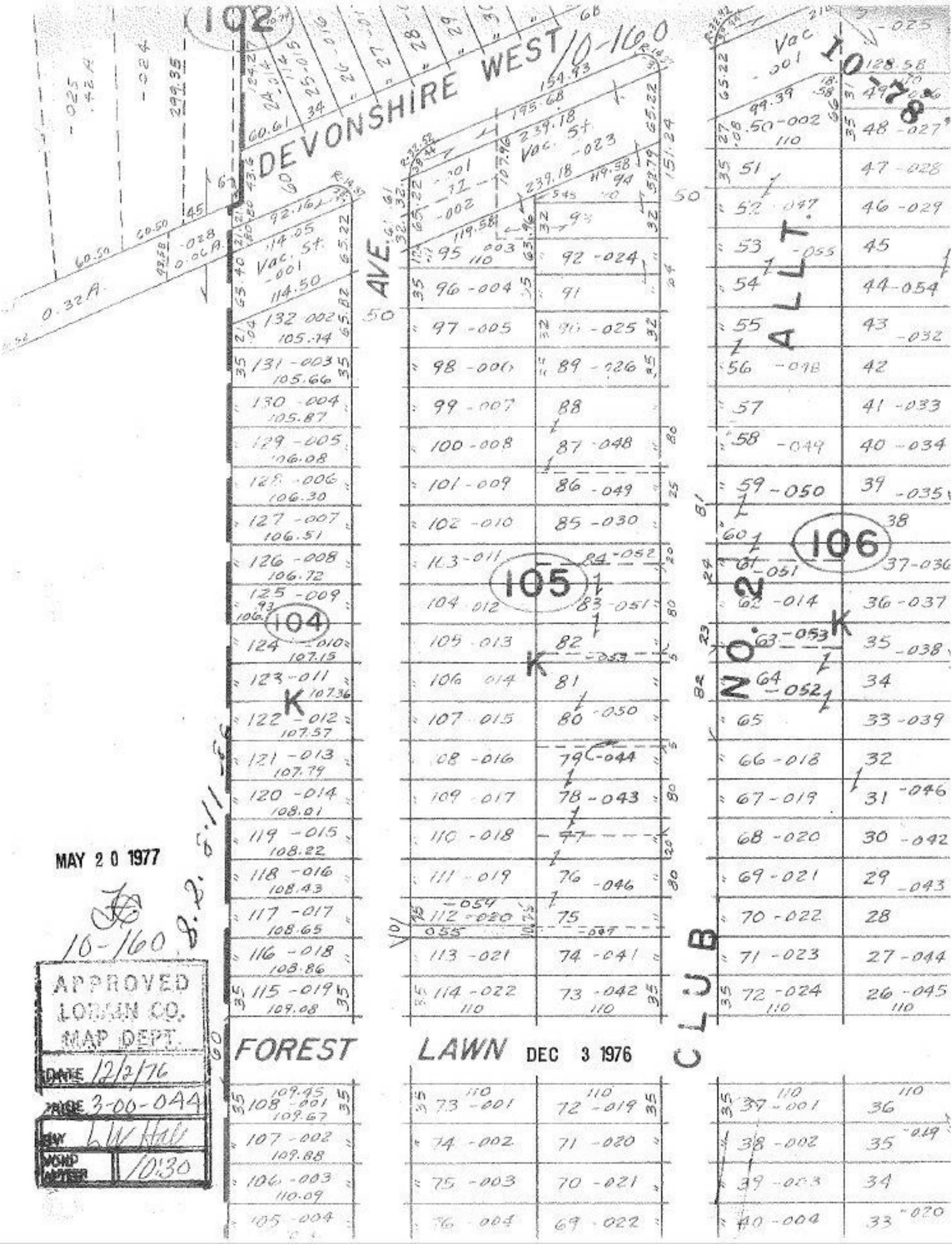

MAY 20 1977

10-160 8.2.8.11-56

APPROVED
LORAIN CO.
MAP DEPT.
DATE 12/2/76
PAGE 3-00-044
BY L.W. Hall
WORD AFTER 10:30