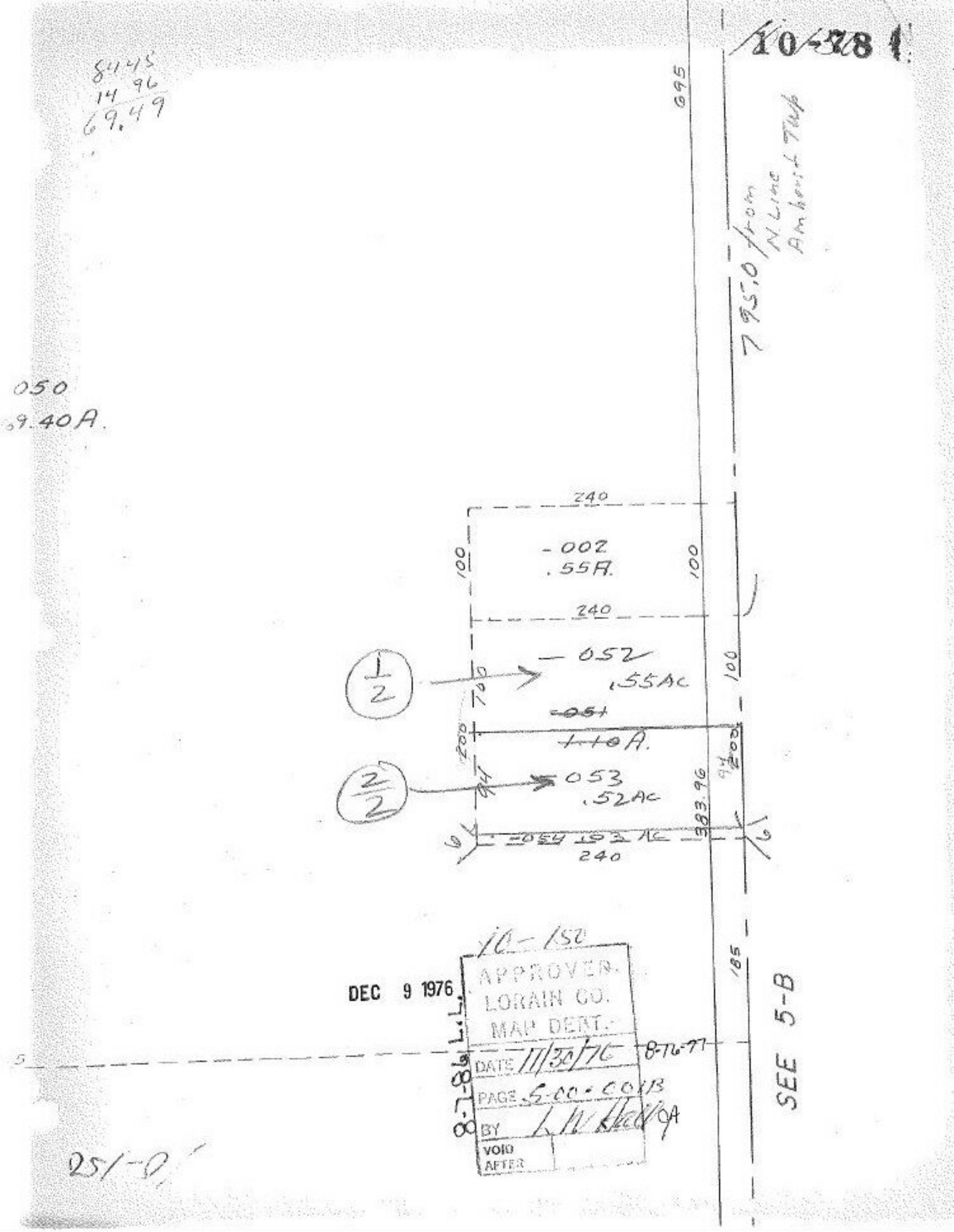
10-78
8445
14 96
69.49
695
795.0 from N. Line Amherst Twp
050
9.40A.
240
-002
.55A.
100
100
240
1/2
-052
.55AC
100
100
-051
1.10A.
200
200
2/2
-053
.52AC
94
94
383.96
-054 .53 AC
240
185
SEE 5-B
10-150
APPROVED
LORAIN CO.
MAP DEPT.
DATE 11/30/76
8-16-77
PAGE 5-00-001B
BY L.W. Hall
VOID AFTER
DEC 9 1976
8-7-86 L.L.
251-0