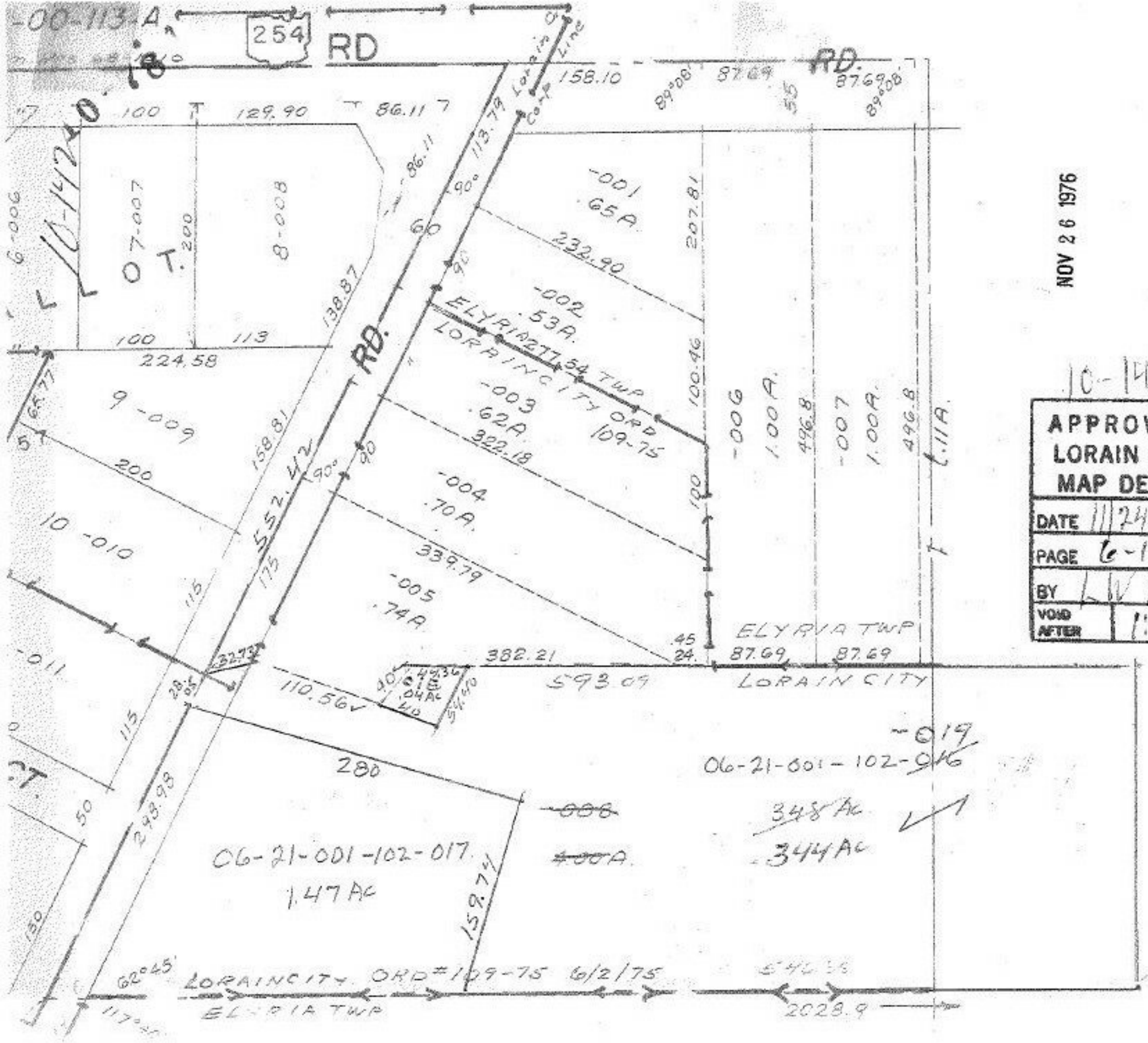

NOV 26 1976

10-142

APPROVED
LORAIN CO.
MAP DEPT.

DATE 11/24/76

PAGE 6-1

BY L W Hale

VOID AFTER 1:30 PM

MS

AUG 22 1977