

West Rd

PECK - WADSWORTH

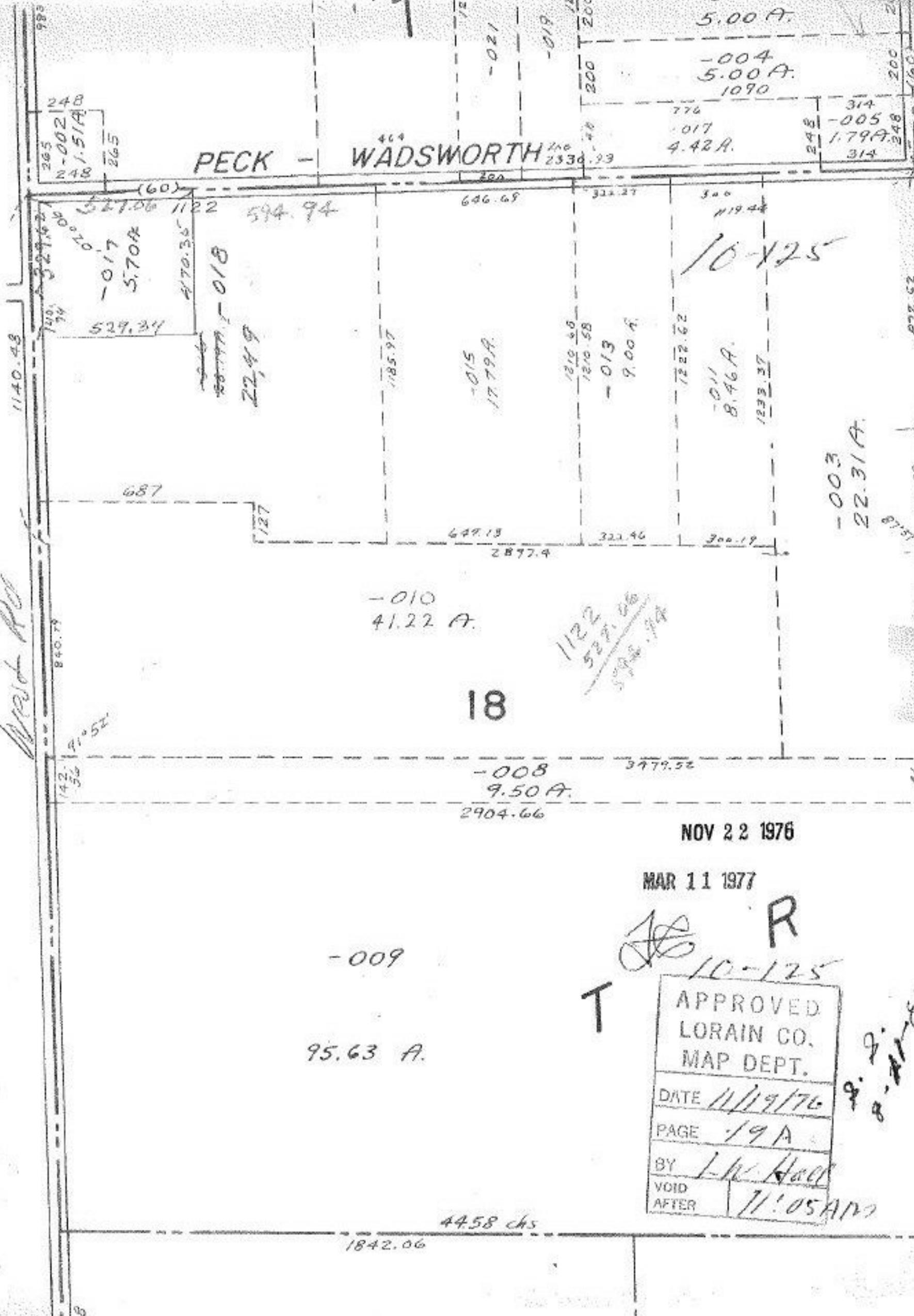

18

NOV 22 1976

MAR 11 1977

T

R

10-125

APPROVED	
LORAIN CO.	
MAP DEPT.	
DATE	11/19/76
PAGE	19 A
BY	L. W. Hall
VOID AFTER	11:05 AM

8.2.2.8-11-76

-009
95.63 A.

-008
9.50 A.
2904.66

-010
41.22 A.

1122
5271.66
5792.94

-011
8.46 A.

-013
9.00 A.

-015
17.79 A.

-017
5.70 A.

-018
22.49

10-125

-003
22.31 A.

-004
5.00 A.
1090

-017
4.42 A.

-005
1.79 A.