

PECK - WADSWORTH 2452.78

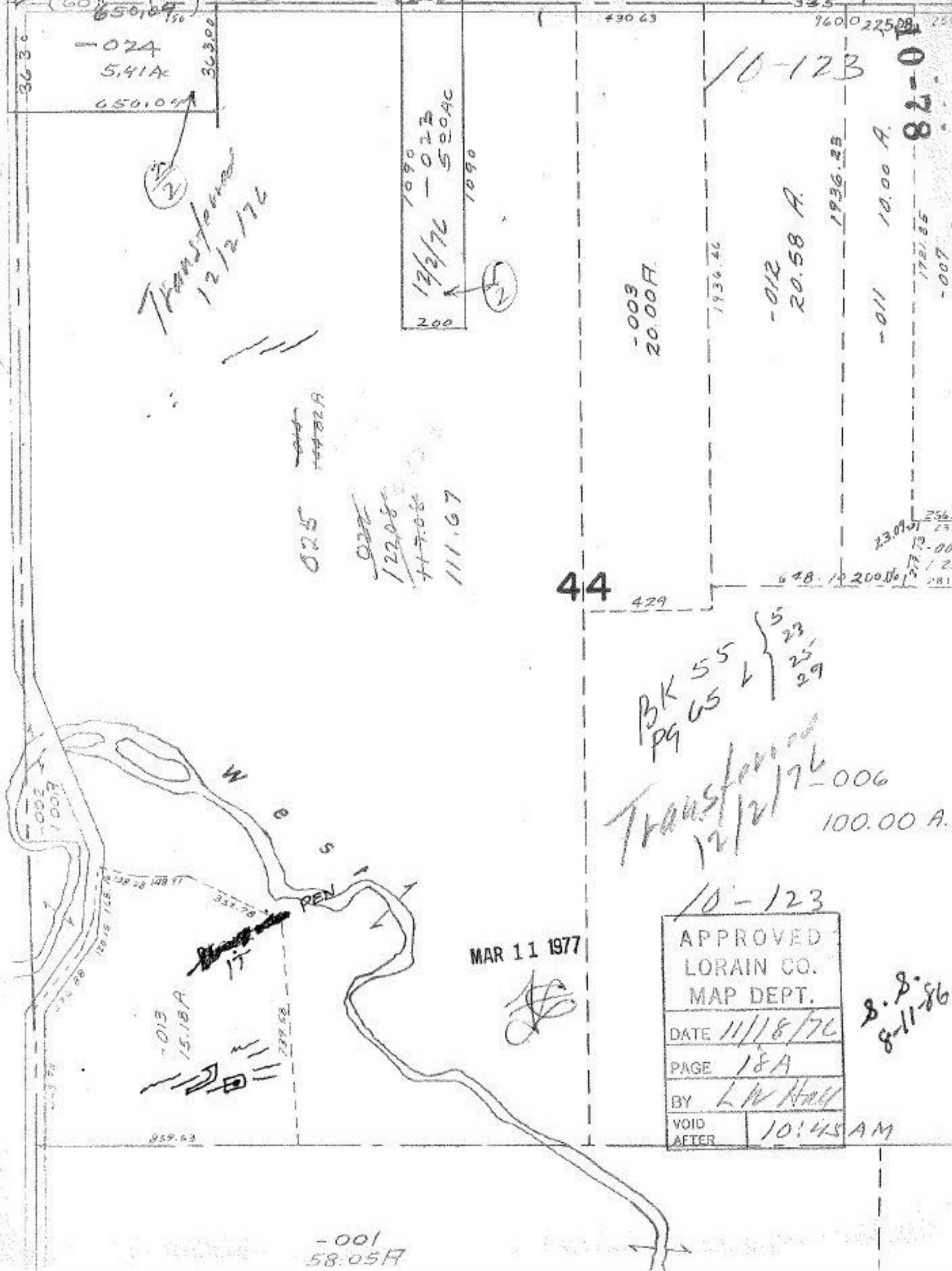

-024
5.41A

Transformed
12/2/76

1090
12/2/76 - 023
500AC
1090

-003
20.00A

-012
20.58A

-011
10.00A

025
144.82A

022
122.08
117.08
111.67

44

429

BK 55
PG 65
12/2/76
100.00A

MAR 11 1977

APPROVED	
LORAIN CO.	
MAP DEPT.	
DATE	11/18/76
PAGE	18A
BY	L W Hall
VOID AFTER	10:45 AM

S.S.
8-11-86

-001
58.05A