

10-78

10-104

101

000-082.500

003

1.45 AC

004
11.76 AC

015
11.22 AC

113

209.20
126.68
82.52

JUN 1 1977

DEC 30 1976

[Signature]

82

10-104
APPROVED
LORAIN CO.
MAP DEPT.
DATE 11/10/76
PAGE 300-0E1B
BY L. Hall
VOID AFTER 8:30 AM

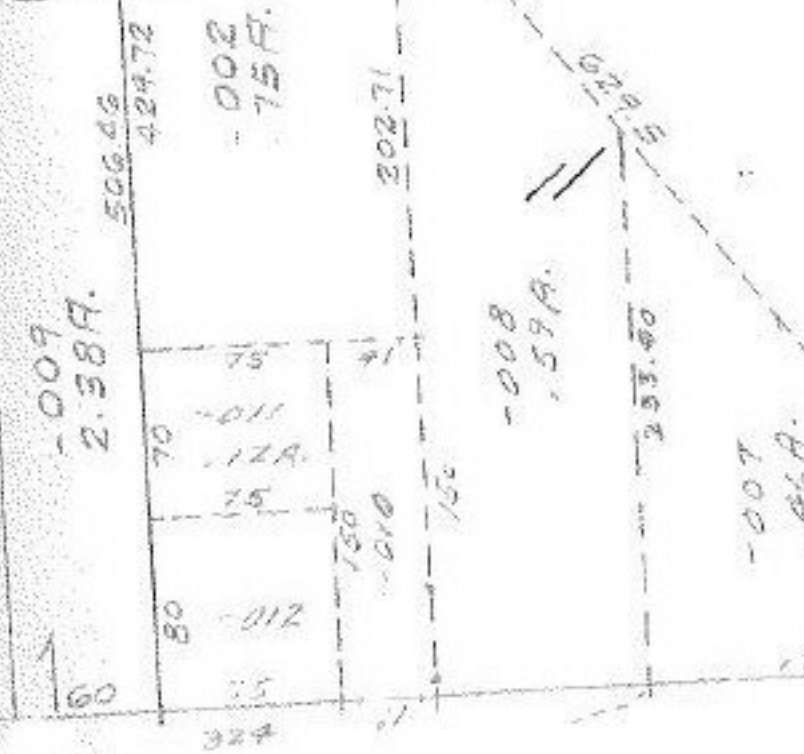

82.52

014
54 AC
11WD
26425

ST.

