

SEE 2-01-003-L

10-78-82-01
-005
-006

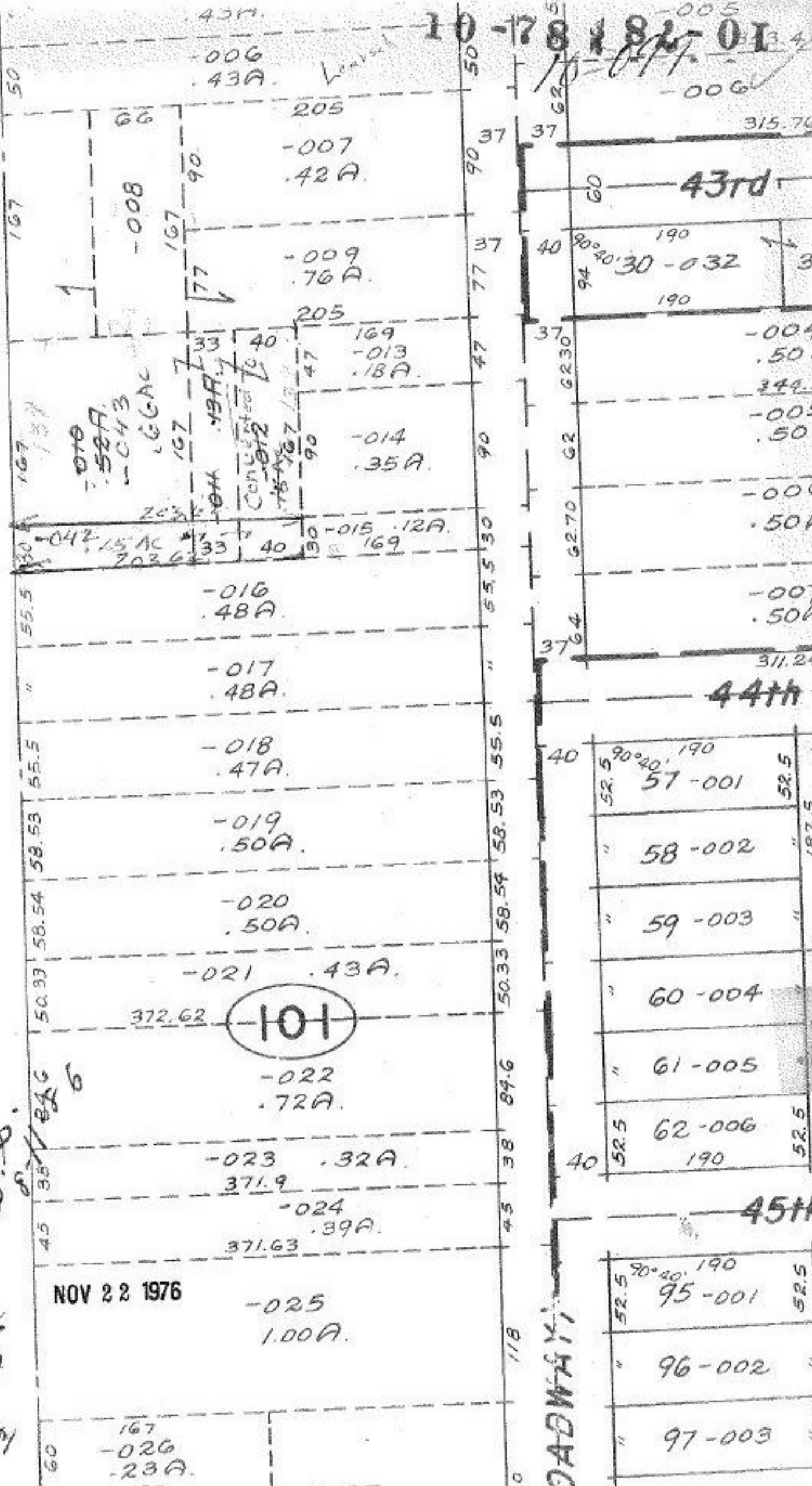

JUN 1 1977

APPROVED
LORAIN CO.
MAP DEPT.

DATE 11/9/76

PAGE 03-00-108A

BY L.W. Hall

VOID AFTER 10:10 AM

NOV 22 1976

ROADWAY

45th

44th

43rd

101