10-10378

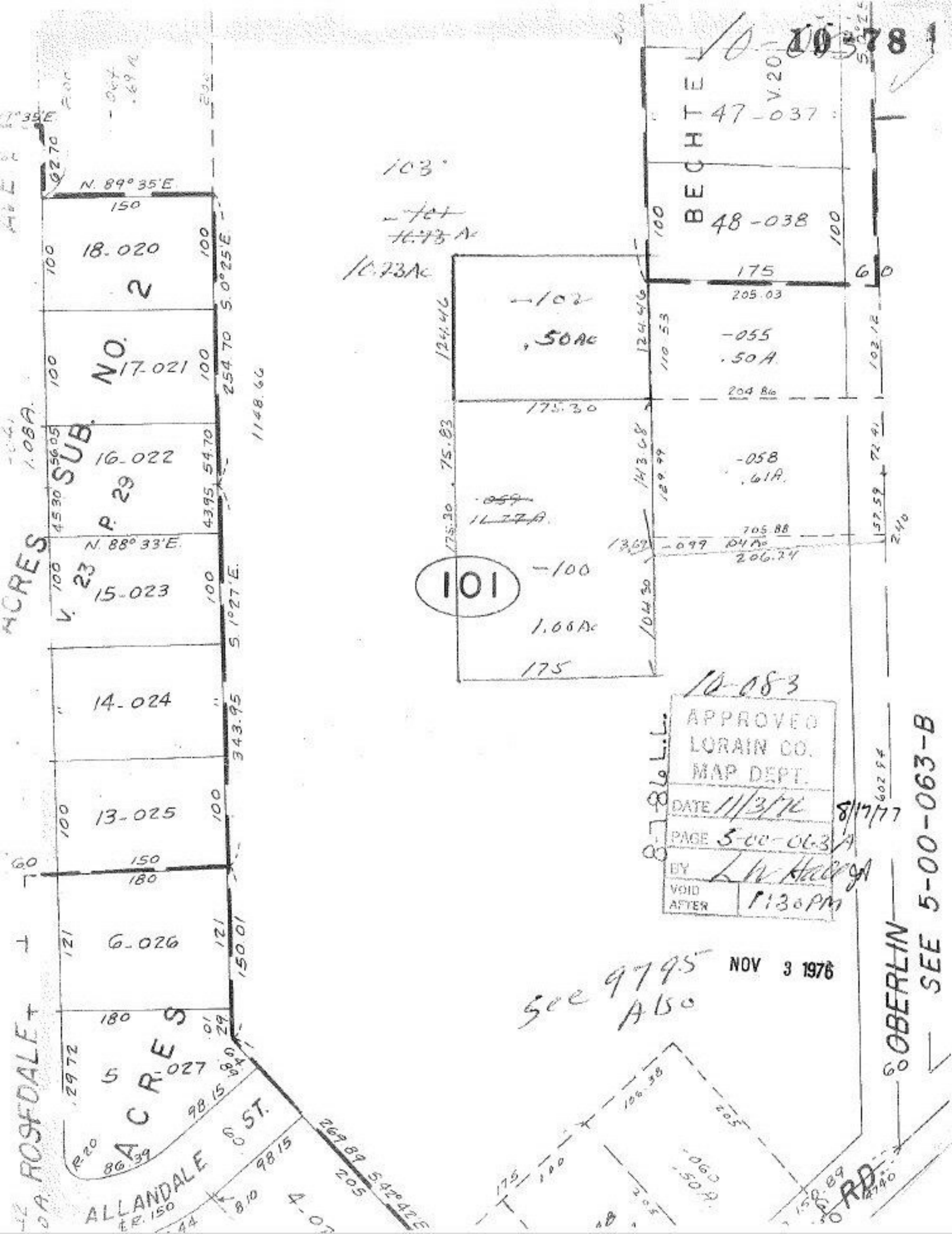
N. 89° 35'E.
150
18-020
2
N. 88° 33'E.
15-023
14-024
13-025
6-026
5 ACRES
ALLANDALE ST.
BECHTE
47-037
48-038
175
205.03
-055
.50A.
-058
.61A.
-099
-100
1.06Ac
101
10-083
APPROVED
LORAIN CO.
MAP DEPT.
DATE 11/3/76
PAGE 5-00-063
BY
VOID AFTER 1:30 PM
NOV 3 1976
See 9795 Also
OBERLIN
SEE 5-00-063-B
ROSEDALE
RD.