

10029

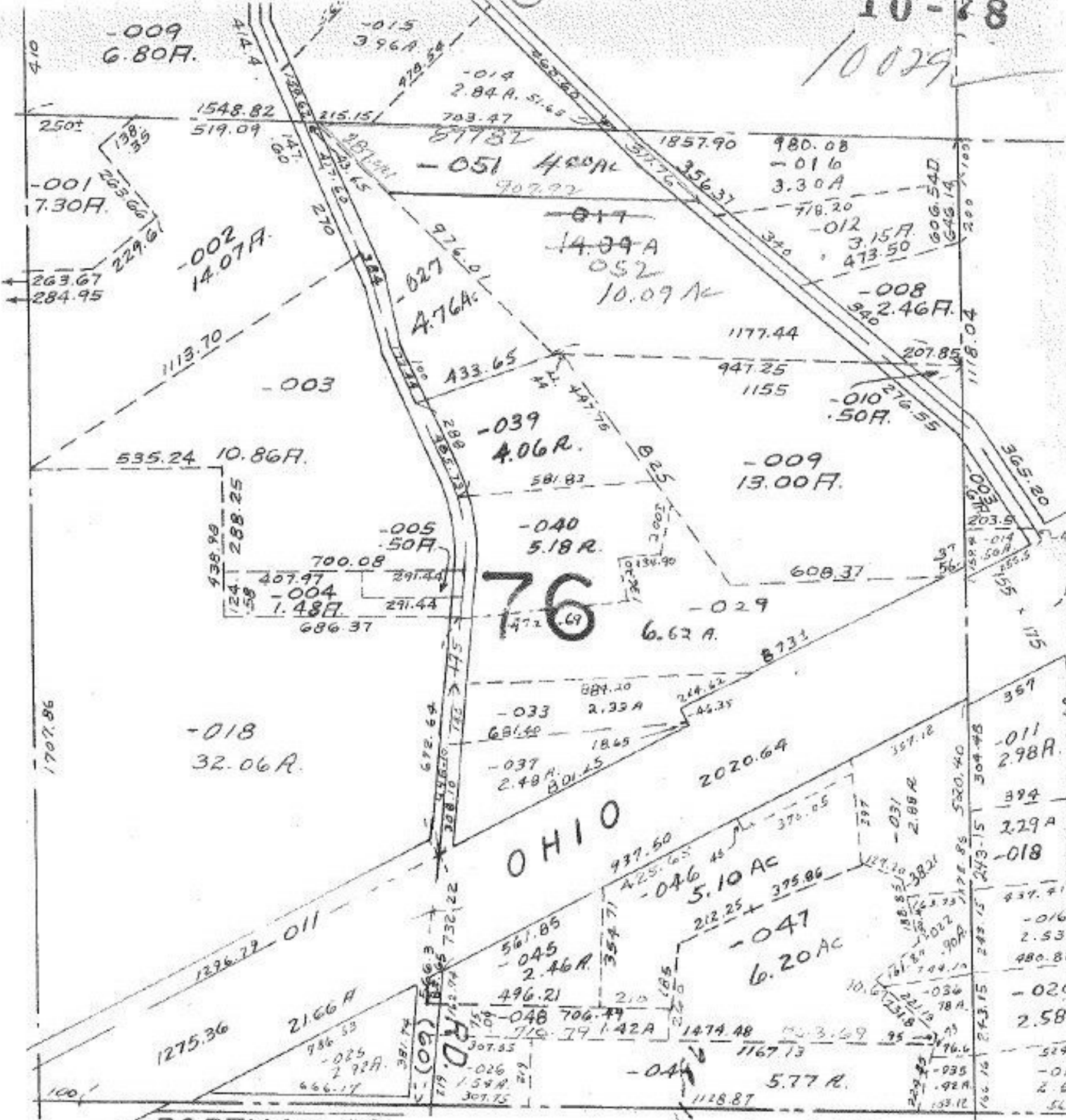

OHIO

PORTMAN RD.

OCT 13 1976

[Signature]

APR 1 1877

BROWNHELM

SCALE: 1" = 400'

10029

APPROVED
LORAIN CO.
MAP DEPT.
DATE 10/13/76
PAGE 1K
BY <i>[Signature]</i>
VOID AFTER