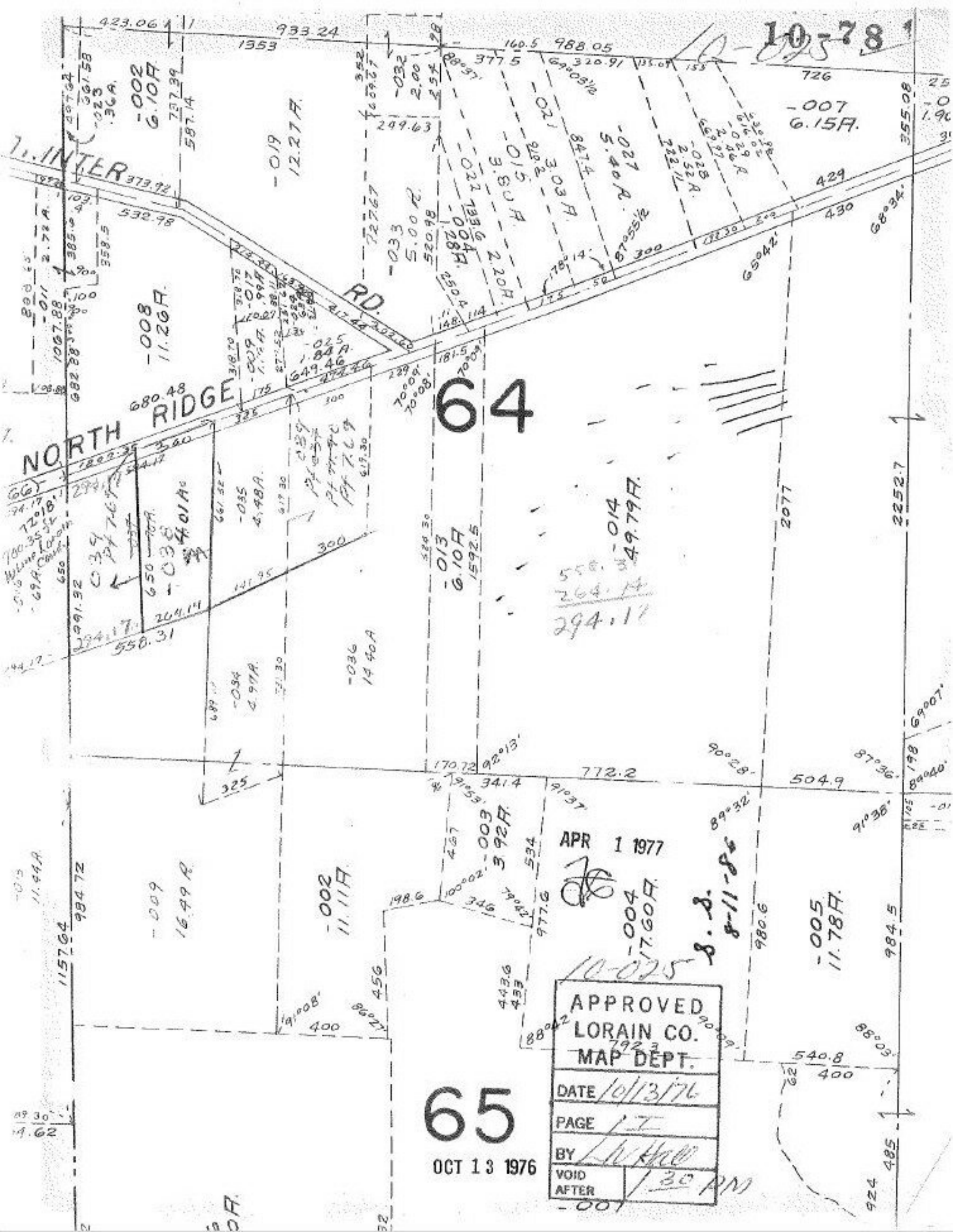
10-78
10-025
NORTH RIDGE RD.
64
65
APR 1 1977
10-025
APPROVED
LORAIN CO.
MAP DEPT.
DATE 10/13/76
PAGE 1 I
BY
VOID AFTER 1:30 PM
OCT 13 1976