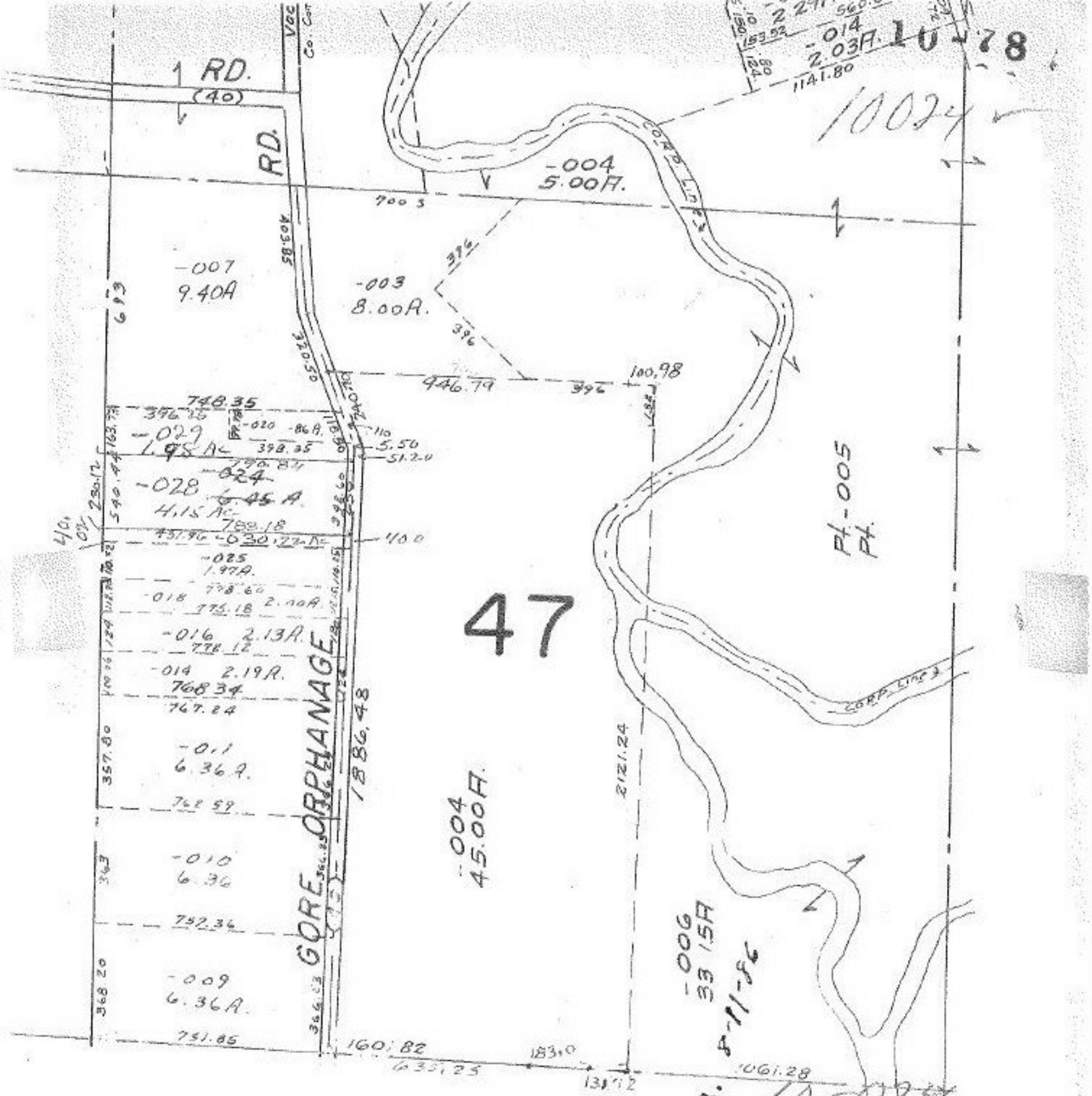

OCT 13 1976

APR 1 1977

APPROVED
LORAIN CO.
MAP DEPT.
DATE 10/12/76
PAGE 48/E
BY L.A. Hall
VOID AFTER 3:00 PM

LOTS 17, 18, 31 THRU 34, 47, 48
GORE STRIP PT. LOT 27