

10012  
10-17-81

RD. 162 9  
20

10012

82° 02' 30" 11  
30' 29"

60

RD.

903.  
905.4

033  
12.04 A

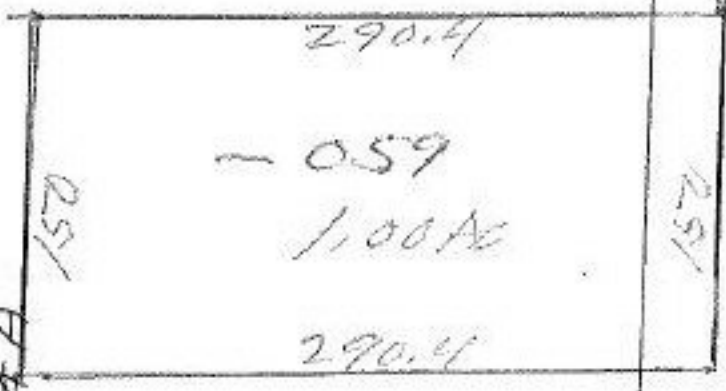

SEE 7-00-034-A

- 060  
11.04 AC

OCT 18 1976

JAN 18 1977

10012

APPROVED LORAIN CO. MAP DEPT.	
DATE	10/6/76
PAGE	7-00-039B
BY	L. H. H. H.
VOID AFTER	3:30 PM

84° 56'  
84° 56'

268.4

84° 56'  
85° 56'  
2.85

240.03

1° 32' 25"