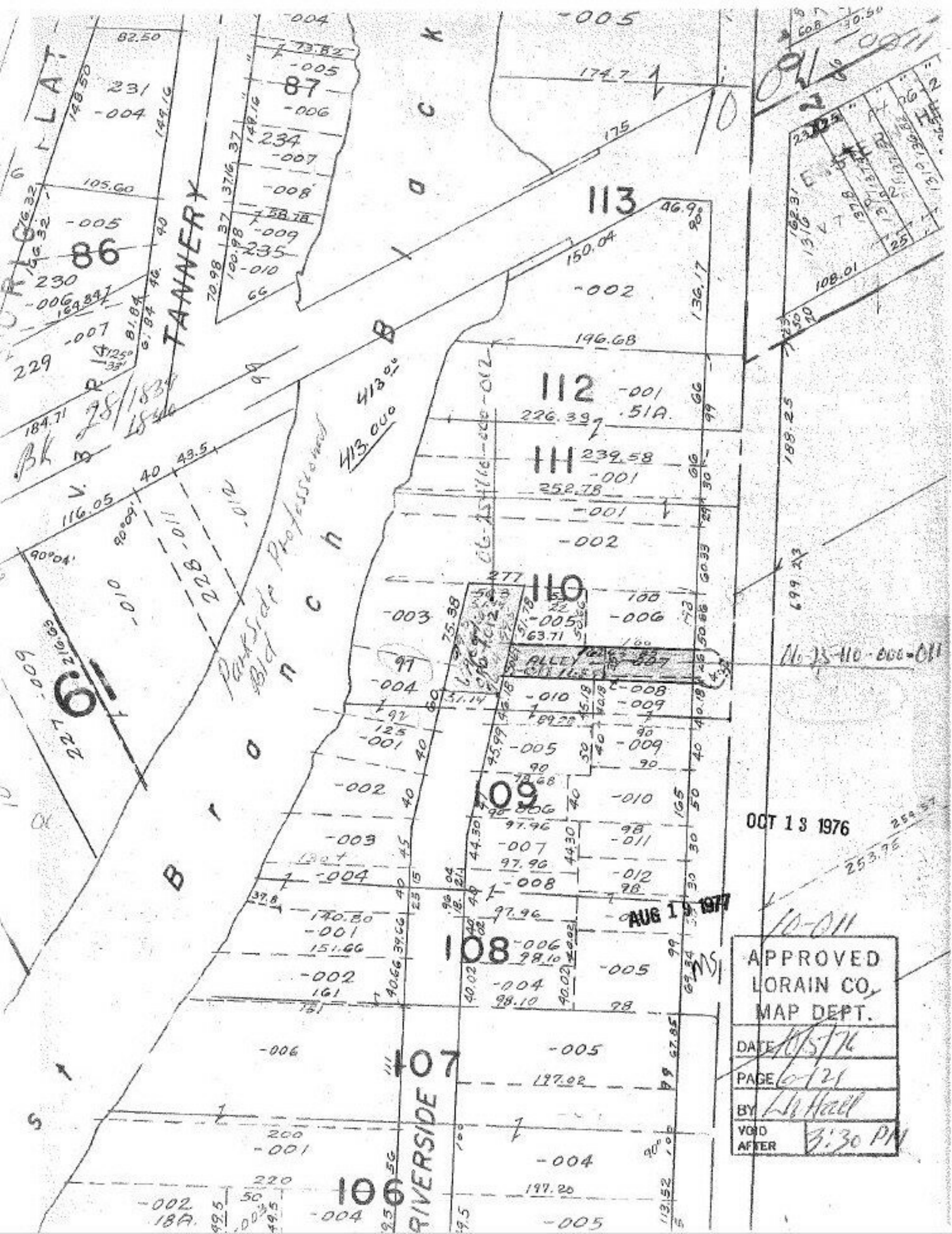

TANNERY
Branch
Park Side Bld
RIVERSIDE
ALLEY
OCT 13 1976
AUG 19 1977
APPROVED
LORAIN CO.
MAP DEPT.
DATE 10/5/76
PAGE 6-121
BY
VOID AFTER 3:30 PM