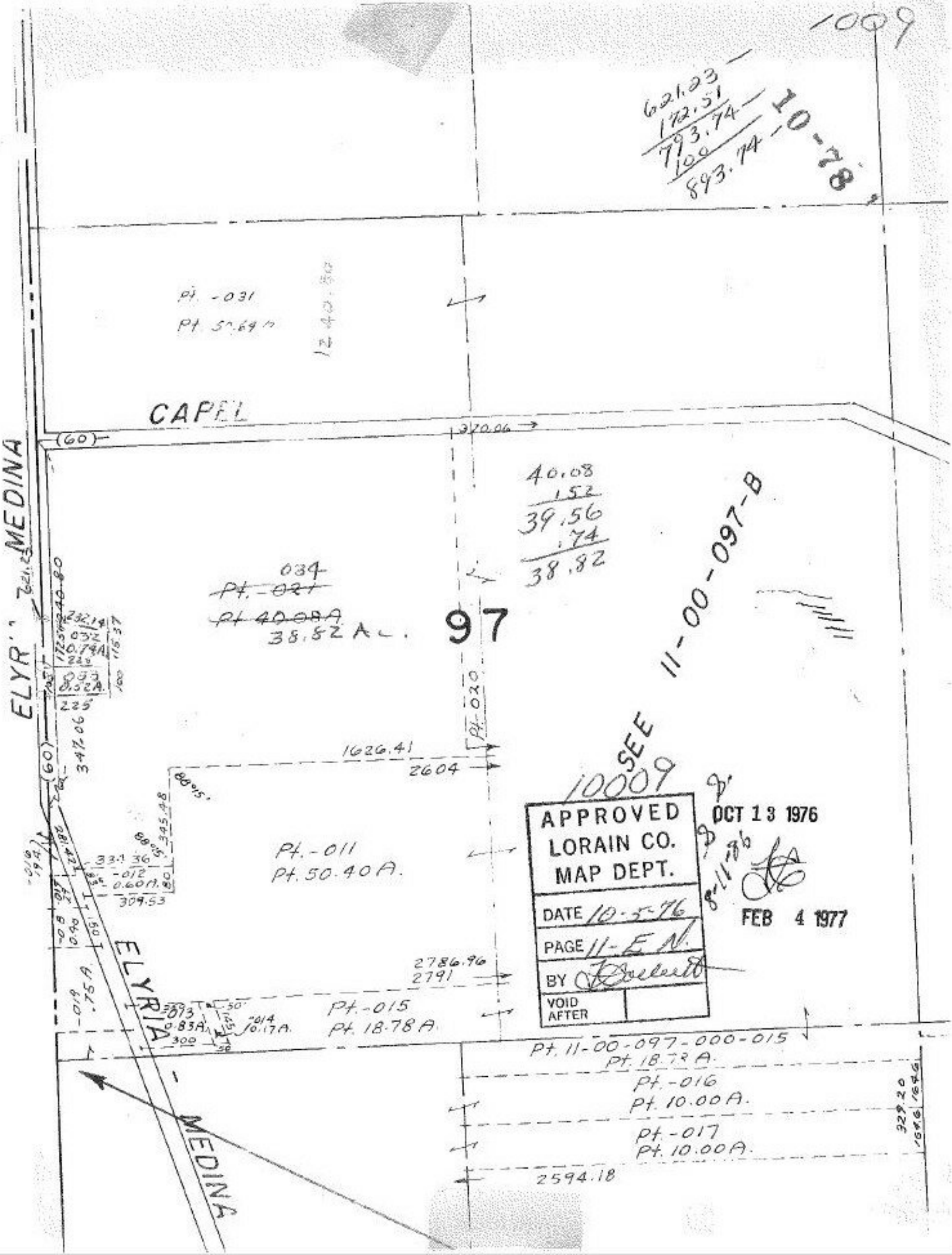

1009
621.23
172.51
793.74
100
893.74
10-78
Pt. -031
Pt. 50.69 A
CAPEL
(60)
370.06
40.08
.52
39.56
.74
38.82
11-00-097-B
034
~~Pt. -021~~
~~Pt. 40.08A~~
38.82 A.
97
ELYRIA - MEDINA
Pt. -020
1626.41
2604
SEE
10009
APPROVED
LORAIN CO.
MAP DEPT.
DATE 10-5-76
PAGE 11-E N.
BY
VOID AFTER
OCT 13 1976
FEB 4 1977
Pt. -011
Pt. 50.40 A.
2786.96
2791
Pt. -015
Pt. 18.78 A.
Pt. 11-00-097-000-015
Pt. 18.78 A.
Pt. -016
Pt. 10.00 A.
Pt. -017
Pt. 10.00 A.
2594.18