

10000
10-78

RD.

801.48

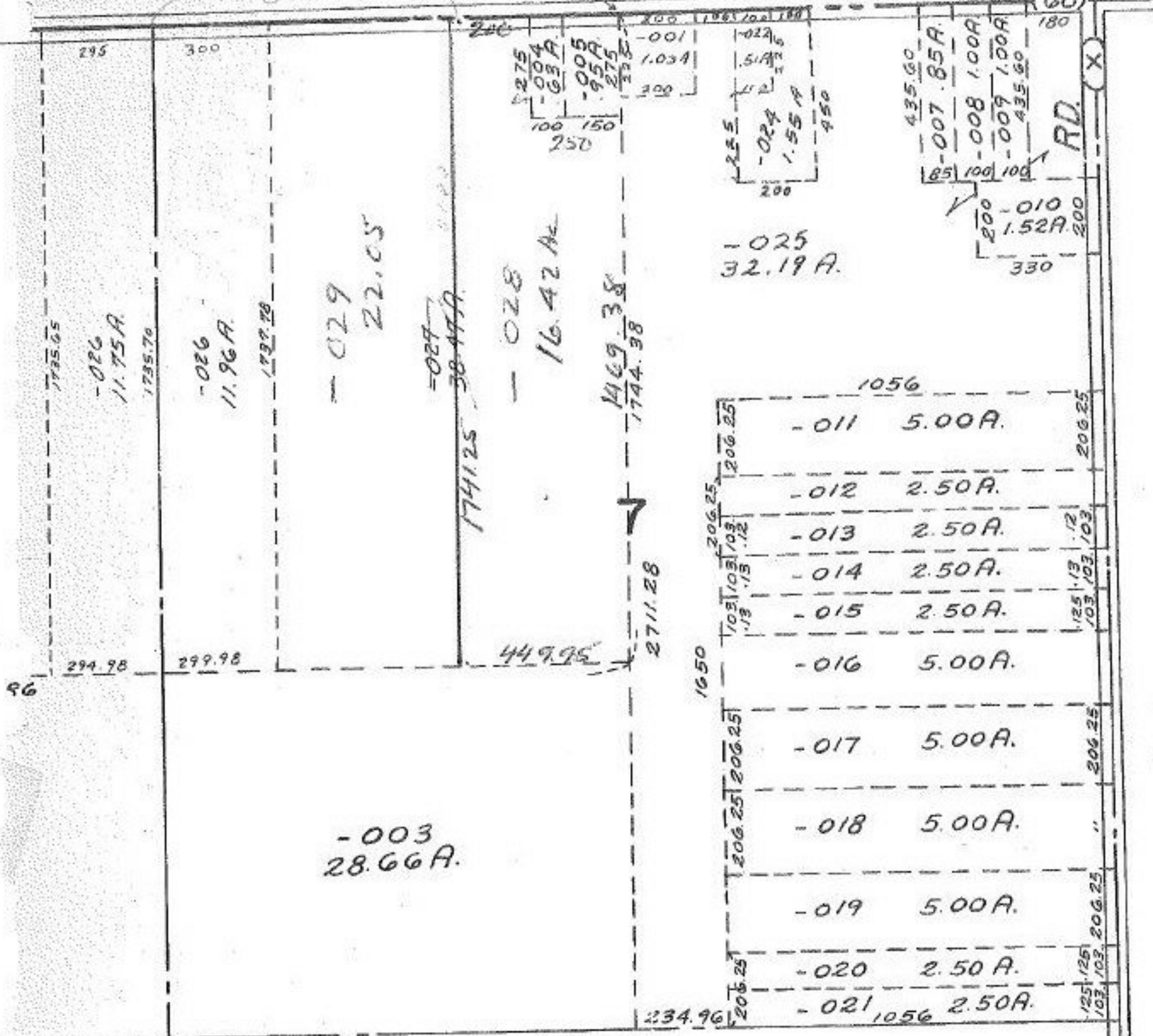

OCT 6 1976
 OCT 6 1976
 FEB 25 1977
 [Signature]
 -001
 101.00 A.

10000

APPROVED
LORAIN CO.
MAP DEPT.
DATE 10/5/76
PAGE 15C
BY L. W. Hall
VOID AFTER 9:00 AM

334' 7"