

PARENT PARCEL: 21-05-009-000-010

CHILD PARCEL: 21-05-009-000-023, -024

STARTING POINT: CENTERLINE OF NEW LONDON LAFAYETTE RD & CLARK RD

06-00166

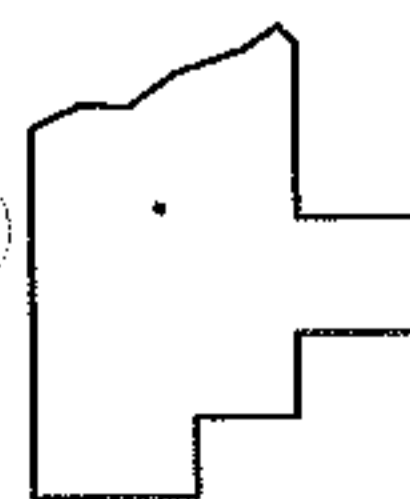
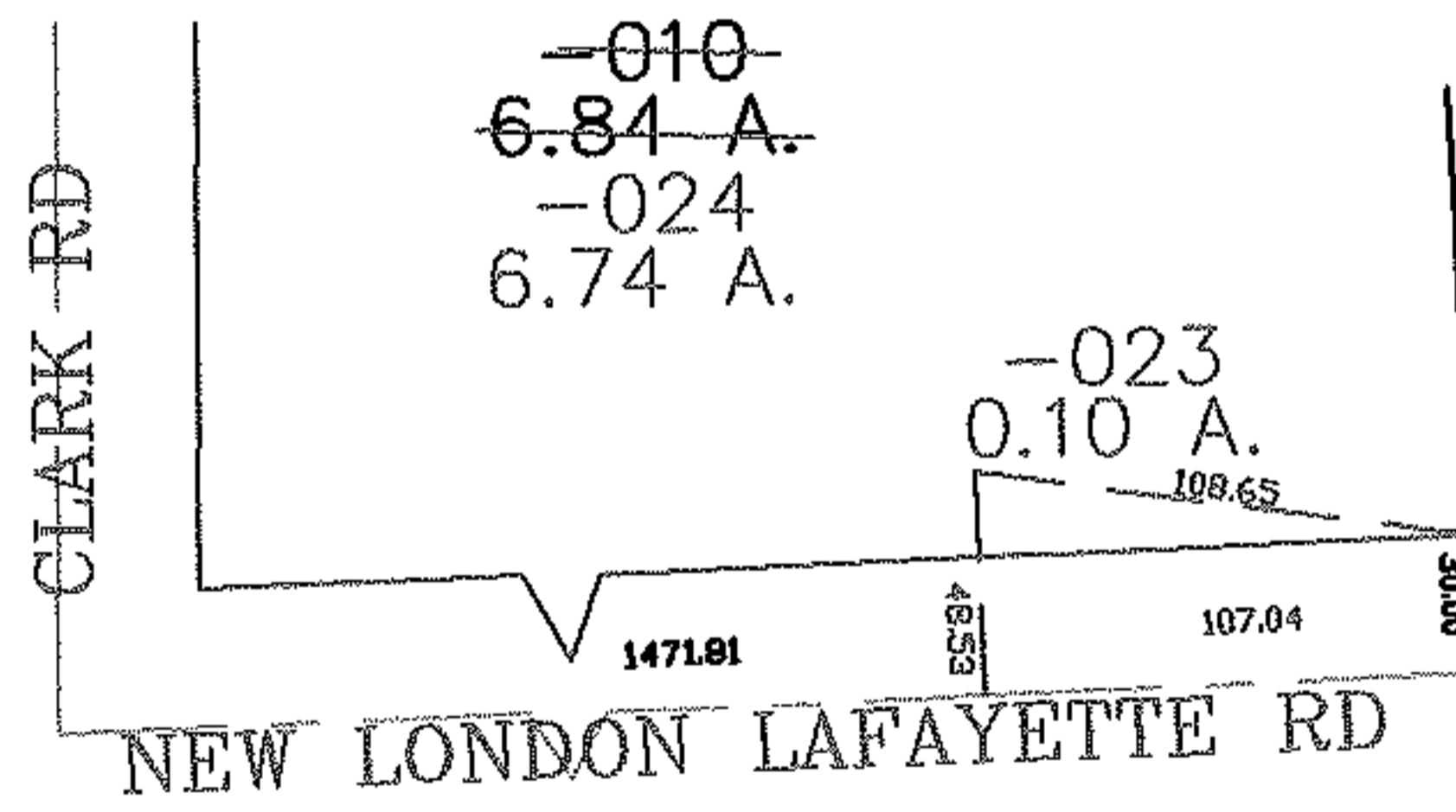
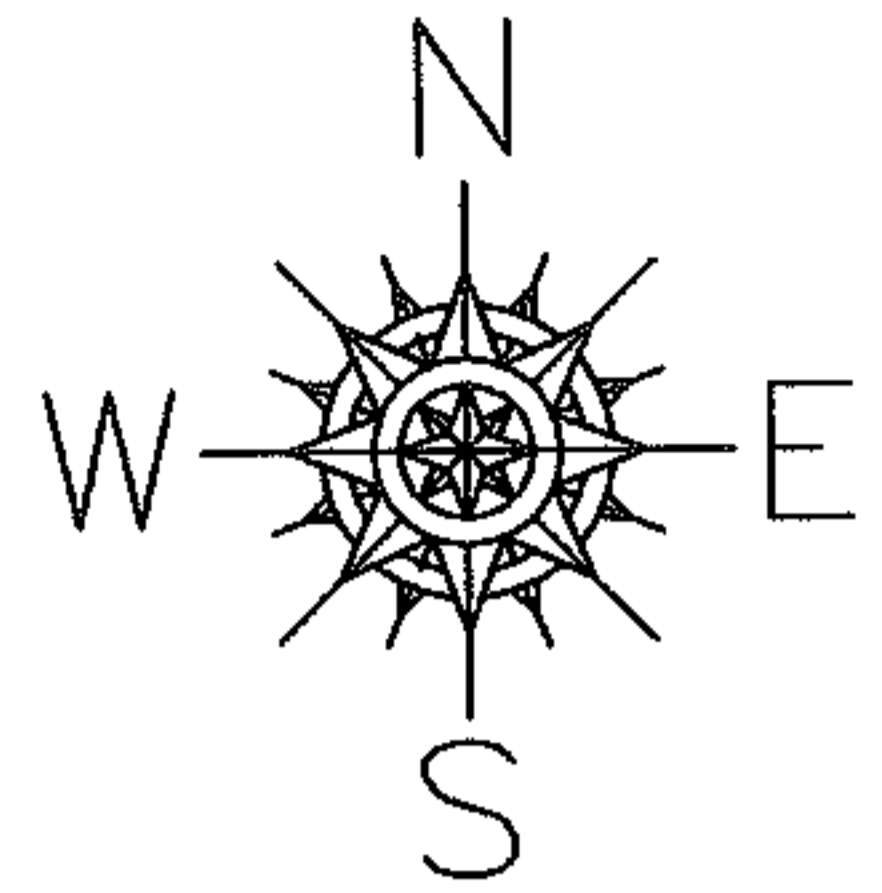

SPLITS/DEEDS PROCESSED

LORAIN COUNTY TAX MAP DEPARTMENT
 226 MIDDLE AVE. ELYRIA, OHIO

SURVEYED BY: WILLIAM THOMAS
 CLOSURE: 0.00 : 10.000
 MAP PAGE(S): 21-B
 APPROVED BY: JAH DATE: 12-20-06
 SCALE: 1" = 100 PRIOR INSTRUMENT: OR 425/649