

PARENT PARCEL: 21-04-000-000-057

CHILD PARCEL: 21-04-000-000-063, -064

STARTING POINT: CENTERLINE OF NEW LONDON LAFAYETTE RD & BAKER RD

06-00162

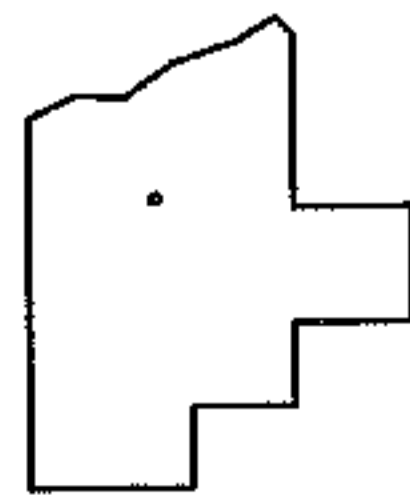
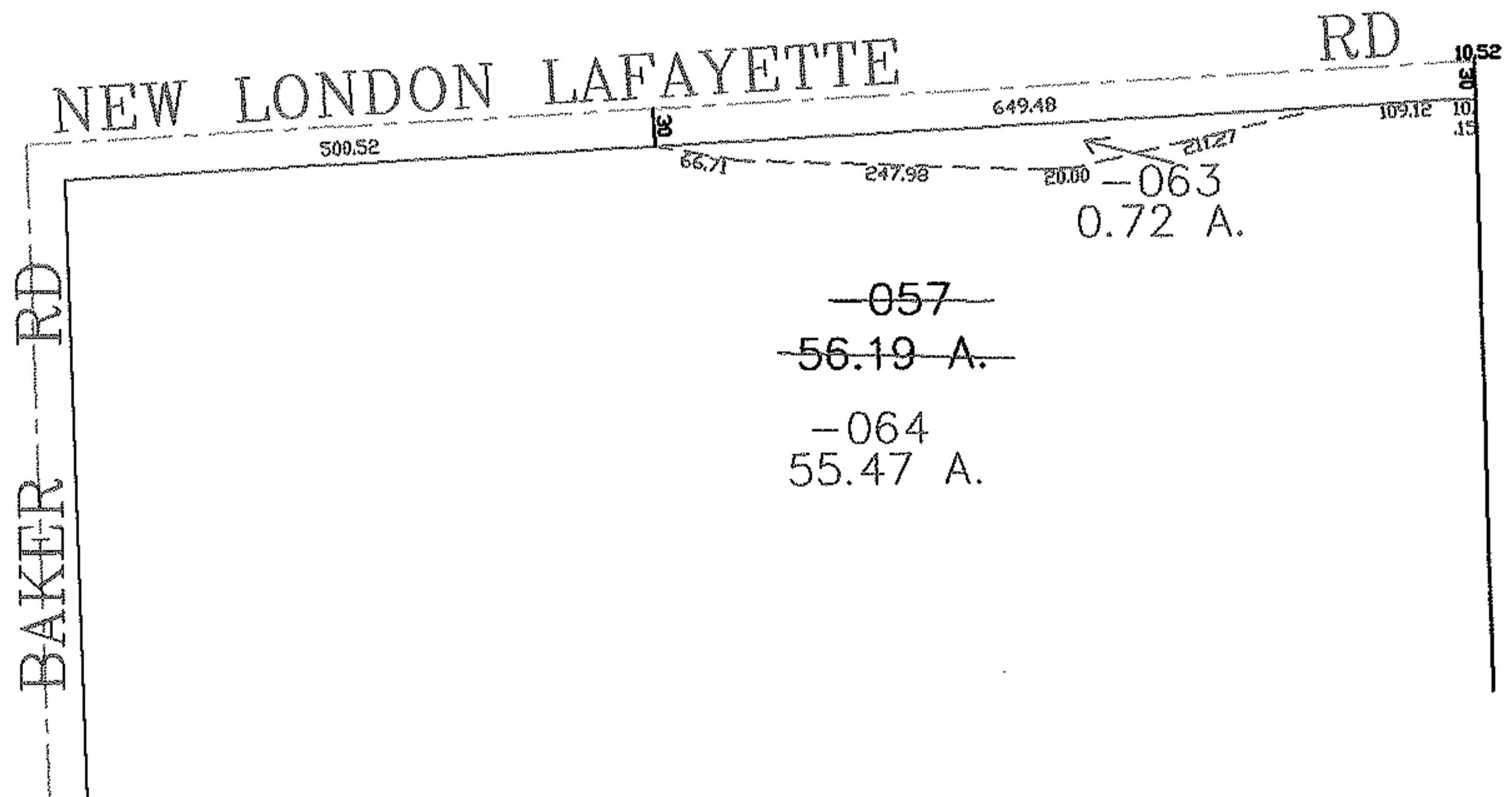
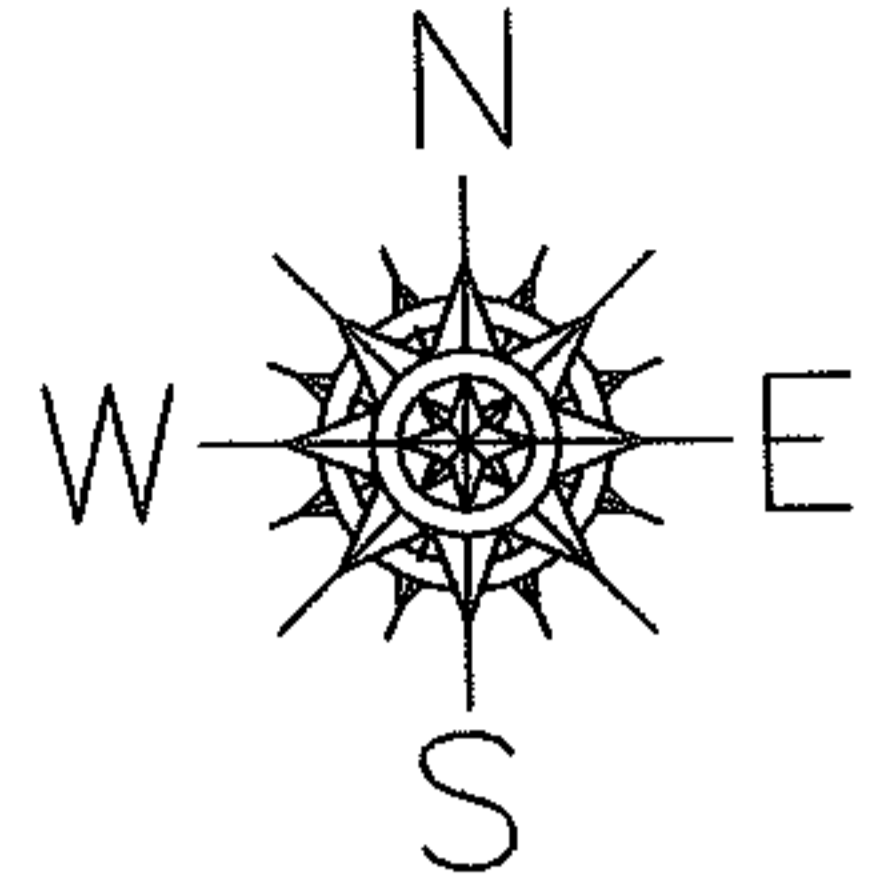

SPLITS/DEEDS PROCESSED

LORAIN COUNTY TAX MAP DEPARTMENT
 226 MIDDLE AVE. ELYRIA, OHIO

SURVEYED BY: WILLIAM THOMAS

CLOSURE: 0.00 : 10.000

MAP PAGE(S): 21-E

APPROVED BY: JAH DATE: 12-19-06

SCALE: 1" = 200 PRIOR INSTRUMENT: OR 309/585