

PARENT PARCEL: 21-05-025-000-003

CHILD PARCEL: 21-05-025-000-012, -013

STARTING POINT: CENTERLINE OF NEW LONDON LAFAYETTE RD & O.L. 25

06-00161

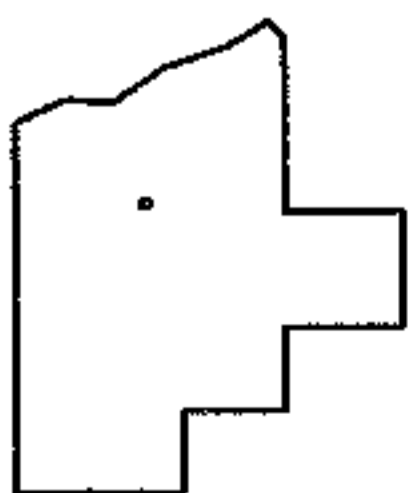
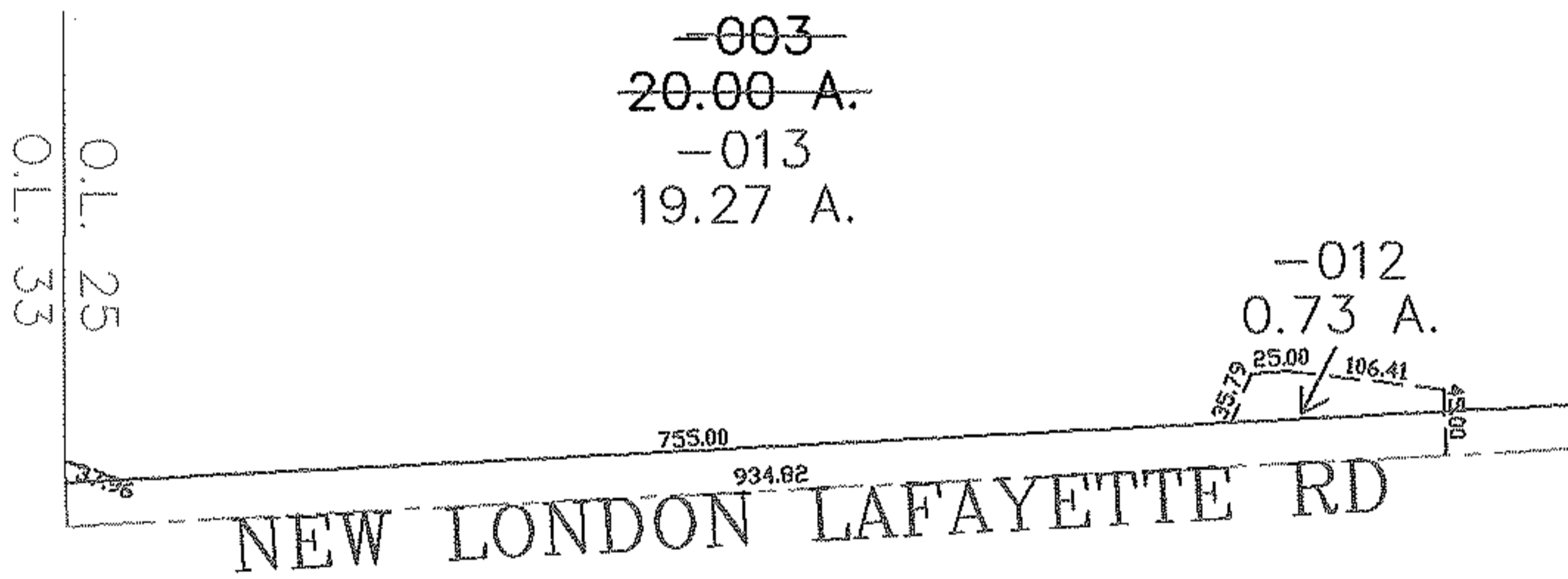
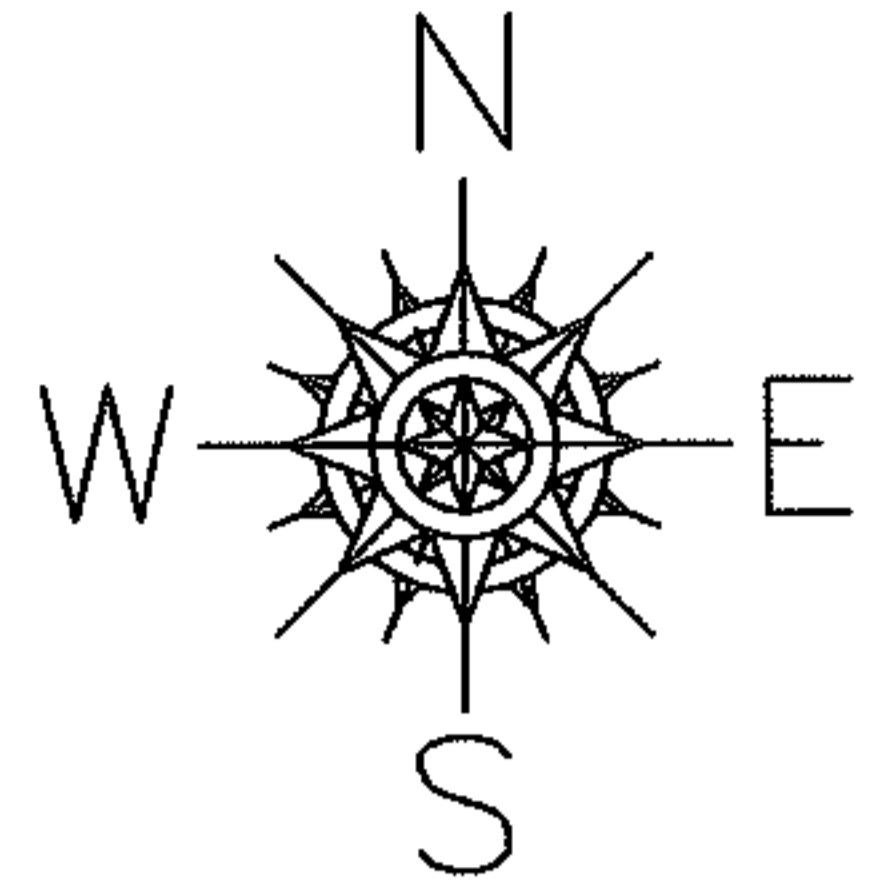

SPLITS/DEEDS PROCESSED

LORAIN COUNTY TAX MAP DEPARTMENT
226 MIDDLE AVE. ELYRIA, OHIO

SURVEYED BY: WILLIAM THOMAS

CLOSURE: 0.00 : 10.000

MAP PAGE(S): 21-A

APPROVED BY: JAH DATE: 12-19-06

SCALE: 1" = 200 PRIOR INSTRUMENT: DV 1282/663